



PROFESSIONAL RELATIVITIES STUDY

RESOURCE MATERIAL H

Total Times report

The results of the total times analyses (Round 1,2 & 3) which calculated the total time (ie total hours worked each year or each week) for each specialty group, assuming the Consensus Groups item time estimates (original and adjusted).

Part 5

***Round 3 (MSRB Consultation Items Assumption 2)
Filtered & Unfiltered***

prepared for

Medicare Schedule Review Board
December 2000

20-Oct-00 TT09FIL (TOTALS-NINE FILTERED) 19OCT2000/ALFA
 11:24:17 SPSS Open VMS Development SYS on RUBENS:: VMS V7.1

- - Description of Subpopulations - -

Summaries of PERWEEK ASSUMP2 FILTERED (-TOP 5% & LE 5HR/WK)
 By levels of SCIN36 SC DIVISION = 32 + 4 ADDITIONAL CATS

Variable	Value	Label	Mean	Std Dev	Cases
For Entire Population			29.0615	15.4635	27774
SCIN36	1	GENERAL PRACTICE	29.5989	14.7604	17845
SCIN36	2	FACIO-MAX SURGERY	10.1636	3.2646	55
SCIN36	3	OBSTETRICS & GYNAECO	30.8787	15.2934	750
SCIN36	4	GENERAL SURGERY	25.2754	12.0848	817
SCIN36	5	CARDIO-THORACIC SURG	21.6410	10.7522	78
SCIN36	6	NEUROSURGERY	17.4634	7.6774	82
SCIN36	7	ORTHOPAEDIC, HAND SU	23.8757	10.1271	539
SCIN36	8	PAEDIATRIC SURG	17.9091	10.1037	33
SCIN36	9	PLASTIC, HAND SURG,	34.0842	15.1739	190
SCIN36	10	UROLOGY	30.0833	11.7122	192
SCIN36	11	VASCULAR SURG	23.0538	11.8187	93
SCIN36	12	OPHTHALMOLOGY	34.2369	16.2166	574
SCIN36	13	ENT - OHN	46.0187	21.5568	267
SCIN36	14	ANAESTHESIA, HYPERBA	31.4310	17.5270	1413
SCIN36	15	DERMATOLOGY	44.7953	21.3780	254
SCIN36	16	IVF	61.0429	33.4172	70
SCIN36	17	GENERAL MEDICINE	20.1522	11.0561	611
SCIN36	18	CARDIOLOGY	38.5776	21.3795	464
SCIN36	19	RENAL MEDICINE	21.1061	13.2724	66
SCIN36	20	GASTROENTEROLOGY	31.6053	15.7044	304
SCIN36	21	NEUROLOGY	23.3350	12.7248	206
SCIN36	22	PAEDIATRIC MEDICINE	22.0558	12.0945	448
SCIN36	23	REHABILITATION MEDIC	12.4500	6.5042	40
SCIN36	24	RHEUMATOLOGY	27.1696	14.2367	112
SCIN36	25	THORACIC MEDICINE	23.2717	13.9868	184
SCIN36	26	PSYCHIATRY	25.0611	11.8889	1277
SCIN36	27	RADIATION ONCOLOGY	18.8020	9.5352	101
SCIN36	28	CLINICAL HAEMATOLOGY	17.9500	10.2066	80
SCIN36	29	MEDICAL ONCOLOGY	21.9067	13.9721	75
SCIN36	30	INTENSIVE CARE	21.5946	12.9063	74
SCIN36	31	NUCLEAR MEDICINE	25.1961	12.3377	102
SCIN36	32	IMMUNOLOGY	27.9149	19.7724	47
SCIN36	33	EMERGENCY MEDICINE	10.1905	3.9194	21
SCIN36	34	ASSISTANT	7.2857	1.1127	7
SCIN36	35	NON-SPEC SURGEONS	11.3109	4.4179	193
SCIN36	36	NON-SPEC ANAESTHESIO	27.0909	16.3306	110

Total Cases = 27774

20-Oct-00 TT09FIL (TOTALS-NINE FILTERED) 19OCT2000/ALFA
11:24:25 SPSS Open VMS Development SYS on RUBENS:: VMS V7.1

Page 19

Preceding task required .38 seconds CPU time; 5.06 seconds elapsed.

```
277 0 TEMPORARY
278 0 SELECT IF          (SCIN36 EQ 1)
279 0 /*
280 0 /* TOTAL TIMES FREQUENCY DISTRIBUTION FOR   GPs
281 0 /*
282 0 FREQUENCIES          VARIABLES=PERWEEK/
283 0                      FORMAT=CONDENSE/
284 0                      HISTOGRAM=INCREMENT (5)/
285 0                      STATISTICS=MEAN STDDEV
286 0 /*
```

There are 1,073,639,760 bytes of memory available.

Memory allows a total of 23,853 values accumulated across all variables.
There may be up to 5,964 value labels for each variable.

20-Oct-00 TT09FIL (TOTALS-NINE FILTERED) 19OCT2000/ALFA
 11:24:26 SPSS Open VMS Development SYS on RUBENS:: VMS V7.1

PERWEEK ASSUMP2 FILTERED (-TOP 5% & LE 5HR/WK)

Value	Freq	Pct	Cum Pct	Value	Freq	Pct	Cum Pct	Value	Freq	Pct	Cum Pct
6.00	391	2	2	26.00	445	2	45	46.00	258	1	85
7.00	375	2	4	27.00	438	2	47	47.00	212	1	86
8.00	405	2	7	28.00	406	2	50	48.00	220	1	87
9.00	377	2	9	29.00	415	2	52	49.00	218	1	88
10.00	357	2	11	30.00	418	2	54	50.00	208	1	90
11.00	361	2	13	31.00	451	3	57	51.00	183	1	91
12.00	363	2	15	32.00	390	2	59	52.00	168	1	92
13.00	359	2	17	33.00	404	2	61	53.00	176	1	93
14.00	367	2	19	34.00	394	2	64	54.00	152	1	93
15.00	391	2	21	35.00	395	2	66	55.00	164	1	94
16.00	381	2	23	36.00	341	2	68	56.00	146	1	95
17.00	397	2	25	37.00	371	2	70	57.00	144	1	96
18.00	369	2	27	38.00	360	2	72	58.00	127	1	97
19.00	375	2	30	39.00	360	2	74	59.00	126	1	97
20.00	346	2	31	40.00	305	2	76	60.00	116	1	98
21.00	327	2	33	41.00	332	2	77	61.00	102	1	99
22.00	398	2	36	42.00	284	2	79	62.00	123	1	99
23.00	415	2	38	43.00	249	1	80	63.00	114	1	100
24.00	443	2	40	44.00	287	2	82	64.00	4	0	100
25.00	394	2	43	45.00	248	1	83				

Count Midpoint One symbol equals approximately 80.00 occurrences

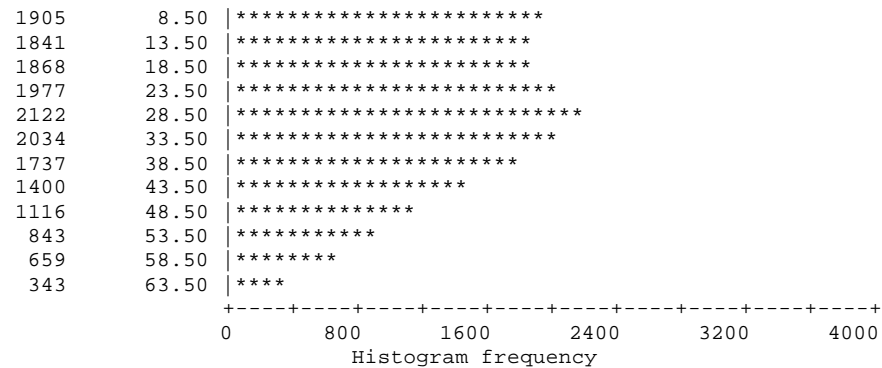

Mean 29.599 Std dev 14.760

Valid cases 17845 Missing cases 0

20-Oct-00 TT09FIL (TOTALS-NINE FILTERED) 19OCT2000/ALFA
11:24:27 SPSS Open VMS Development SYS on RUBENS:: VMS V7.1

Page 21

Preceding task required .35 seconds CPU time; 2.43 seconds elapsed.

```
287 0 TEMPORARY
288 0 SELECT IF      (SCIN36 EQ 2)
289 0 /*
290 0 /* TOTAL TIMES FREQUENCY DISTRIBUTION FOR  FACIO-MAX SURGEONS
291 0 /*
292 0 FREQUENCIES      VARIABLES=PERWEEK/
293 0                  FORMAT=CONDENSE/
294 0                  HISTOGRAM=INCREMENT (5)/
295 0                  STATISTICS=MEAN STDDEV
296 0 /*
```

There are 1,073,639,760 bytes of memory available.

Memory allows a total of 23,853 values accumulated across all variables.
There may be up to 5,964 value labels for each variable.

20-Oct-00 TT09FIL (TOTALS-NINE FILTERED) 19OCT2000/ALFA
 11:24:28 SPSS Open VMS Development SYS on RUBENS:: VMS V7.1

PERWEEK ASSUMP2 FILTERED (-TOP 5% & LE 5HR/WK)

Value	Freq	Pct	Cum Pct	Value	Freq	Pct	Cum Pct	Value	Freq	Pct	Cum Pct
6.00	6	11	11	10.00	5	9	58	14.00	1	2	82
7.00	8	15	25	11.00	5	9	67	15.00	6	11	93
8.00	10	18	44	12.00	5	9	76	16.00	3	5	98
9.00	3	5	49	13.00	2	4	80	17.00	1	2	100

Count Midpoint One symbol equals approximately .80 occurrences

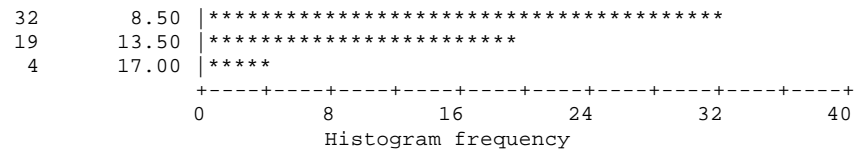

Mean 10.164 Std dev 3.265

Valid cases 55 Missing cases 0

20-Oct-00 TT09FIL (TOTALS-NINE FILTERED) 19OCT2000/ALFA
11:24:29 SPSS Open VMS Development SYS on RUBENS:: VMS V7.1

Preceding task required .22 seconds CPU time; 1.61 seconds elapsed.

```
297 0 TEMPORARY
298 0 SELECT IF          (SCIN36 EQ 3)
299 0 /*
300 0 /* TOTAL TIMES FREQUENCY DISTRIBUTION FOR  OBSTETRICIANS & GYNAECOLOGISTS
301 0 /*
302 0 FREQUENCIES        VARIABLES=PERWEEK/
303 0                    FORMAT=CONDENSE/
304 0                    HISTOGRAM=INCREMENT (5)/
305 0                    STATISTICS=MEAN STDDEV
306 0 /*
```

There are 1,073,639,760 bytes of memory available.

Memory allows a total of 23,853 values accumulated across all variables.
There may be up to 5,964 value labels for each variable.

20-Oct-00 TT09FIL (TOTALS-NINE FILTERED) 19OCT2000/ALFA
 11:24:30 SPSS Open VMS Development SYS on RUBENS:: VMS V7.1

PERWEEK ASSUMP2 FILTERED (-TOP 5% & LE 5HR/WK)

Value	Freq	Pct	Cum Pct	Value	Freq	Pct	Cum Pct	Value	Freq	Pct	Cum Pct
6.00	19	3	3	27.00	15	2	45	48.00	11	1	85
7.00	24	3	6	28.00	14	2	47	49.00	10	1	86
8.00	12	2	7	29.00	18	2	49	50.00	8	1	87
9.00	8	1	8	30.00	15	2	51	51.00	14	2	89
10.00	13	2	10	31.00	22	3	54	52.00	9	1	90
11.00	14	2	12	32.00	11	1	55	53.00	9	1	91
12.00	14	2	14	33.00	22	3	58	54.00	6	1	92
13.00	13	2	16	34.00	12	2	60	55.00	6	1	93
14.00	12	2	17	35.00	12	2	61	56.00	8	1	94
15.00	10	1	19	36.00	18	2	64	57.00	2	0	94
16.00	14	2	20	37.00	18	2	66	58.00	7	1	95
17.00	12	2	22	38.00	14	2	68	59.00	10	1	97
18.00	18	2	24	39.00	14	2	70	60.00	6	1	97
19.00	12	2	26	40.00	11	1	71	61.00	5	1	98
20.00	16	2	28	41.00	17	2	74	62.00	4	1	99
21.00	23	3	31	42.00	13	2	75	63.00	1	0	99
22.00	15	2	33	43.00	23	3	79	64.00	6	1	99
23.00	19	3	36	44.00	6	1	79	65.00	1	0	100
24.00	23	3	39	45.00	10	1	81	66.00	2	0	100
25.00	20	3	41	46.00	7	1	82	67.00	1	0	100
26.00	9	1	43	47.00	12	2	83				

Count Midpoint One symbol equals approximately 2.00 occurrences

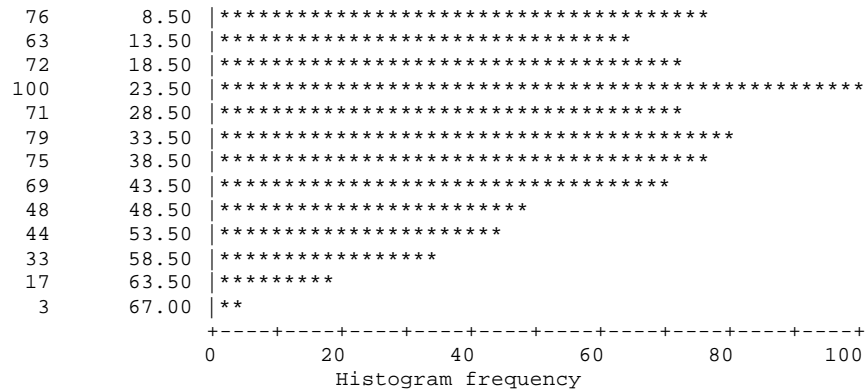

Mean 30.879 Std dev 15.293

Valid cases 750 Missing cases 0

20-Oct-00 TT09FIL (TOTALS-NINE FILTERED) 19OCT2000/ALFA
11:24:32 SPSS Open VMS Development SYS on RUBENS:: VMS V7.1

Page 25

Preceding task required .24 seconds CPU time; 2.15 seconds elapsed.

```
307 0 TEMPORARY
308 0 SELECT IF      (SCIN36 EQ 4)
309 0 /*
310 0 /* TOTAL TIMES FREQUENCY DISTRIBUTION FOR  GENERAL SURGEONS
311 0 /*
312 0 FREQUENCIES      VARIABLES=PERWEEK/
313 0                  FORMAT=CONDENSE/
314 0                  HISTOGRAM=INCREMENT (5)/
315 0                  STATISTICS=MEAN STDDEV
316 0 /*
```

There are 1,073,639,760 bytes of memory available.

Memory allows a total of 23,853 values accumulated across all variables.
There may be up to 5,964 value labels for each variable.

20-Oct-00 TT09FIL (TOTALS-NINE FILTERED) 19OCT2000/ALFA
 11:24:33 SPSS Open VMS Development SYS on RUBENS:: VMS V7.1

PERWEEK ASSUMP2 FILTERED (-TOP 5% & LE 5HR/WK)

Value	Freq	Pct	Cum Pct	Value	Freq	Pct	Cum Pct	Value	Freq	Pct	Cum Pct
6.00	27	3	3	22.00	21	3	44	38.00	12	1	83
7.00	26	3	6	23.00	29	4	47	39.00	19	2	85
8.00	19	2	9	24.00	20	2	50	40.00	6	1	86
9.00	17	2	11	25.00	25	3	53	41.00	14	2	88
10.00	14	2	13	26.00	24	3	56	42.00	15	2	90
11.00	24	3	16	27.00	24	3	59	43.00	13	2	91
12.00	20	2	18	28.00	19	2	61	44.00	18	2	94
13.00	17	2	20	29.00	24	3	64	45.00	4	0	94
14.00	19	2	22	30.00	21	3	67	46.00	4	0	94
15.00	15	2	24	31.00	21	3	69	47.00	10	1	96
16.00	22	3	27	32.00	19	2	71	48.00	6	1	96
17.00	28	3	30	33.00	14	2	73	49.00	6	1	97
18.00	22	3	33	34.00	26	3	76	50.00	6	1	98
19.00	28	3	36	35.00	22	3	79	51.00	11	1	99
20.00	16	2	38	36.00	11	1	80	52.00	6	1	100
21.00	23	3	41	37.00	10	1	82				

Count Midpoint One symbol equals approximately 4.00 occurrences

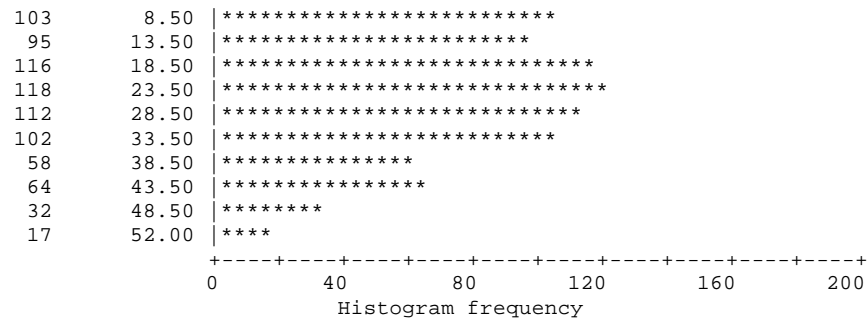

Mean 25.275 Std dev 12.085

Valid cases 817 Missing cases 0

20-Oct-00 TT09FIL (TOTALS-NINE FILTERED) 19OCT2000/ALFA
11:24:34 SPSS Open VMS Development SYS on RUBENS:: VMS V7.1

Page 27

Preceding task required .25 seconds CPU time; 2.34 seconds elapsed.

```
317 0 TEMPORARY
318 0 SELECT IF          (SCIN36 EQ 5)
319 0 /*
320 0 /* TOTAL TIMES FREQUENCY DISTRIBUTION FOR    CARDIO-THORACIC SURGEONS
321 0 /*
322 0 FREQUENCIES          VARIABLES=PERWEEK/
323 0                      FORMAT=CONDENSE/
324 0                      HISTOGRAM=INCREMENT (5)/
325 0                      STATISTICS=MEAN STDDEV
326 0 /*
```

There are 1,073,639,760 bytes of memory available.

Memory allows a total of 23,853 values accumulated across all variables.
There may be up to 5,964 value labels for each variable.

20-Oct-00 TT09FIL (TOTALS-NINE FILTERED) 19OCT2000/ALFA
 11:24:37 SPSS Open VMS Development SYS on RUBENS:: VMS V7.1

PERWEEK ASSUMP2 FILTERED (-TOP 5% & LE 5HR/WK)

Value	Freq	Pct	Cum Pct	Value	Freq	Pct	Cum Pct	Value	Freq	Pct	Cum Pct
6.00	6	8	8	17.00	3	4	41	32.00	1	1	79
7.00	1	1	9	18.00	2	3	44	33.00	2	3	82
8.00	1	1	10	19.00	3	4	47	35.00	2	3	85
9.00	3	4	14	21.00	2	3	50	36.00	2	3	87
10.00	3	4	18	22.00	5	6	56	38.00	4	5	92
11.00	3	4	22	23.00	2	3	59	39.00	1	1	94
12.00	2	3	24	24.00	2	3	62	40.00	1	1	95
13.00	4	5	29	25.00	3	4	65	41.00	2	3	97
14.00	2	3	32	26.00	3	4	69	42.00	1	1	99
15.00	2	3	35	27.00	2	3	72	44.00	1	1	100
16.00	2	3	37	29.00	5	6	78				

Count Midpoint One symbol equals approximately .40 occurrences

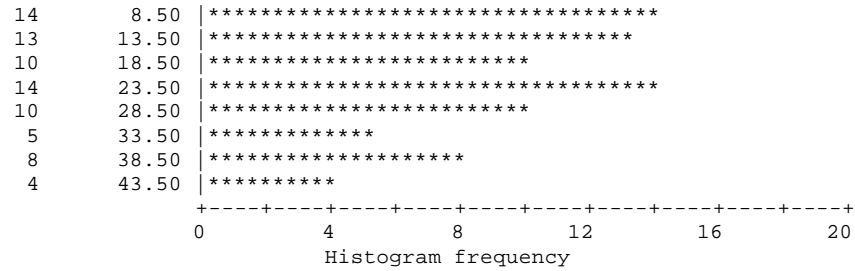

Mean 21.641 Std dev 10.752

Valid cases 78 Missing cases 0

20-Oct-00 TT09FIL (TOTALS-NINE FILTERED) 19OCT2000/ALFA
11:24:39 SPSS Open VMS Development SYS on RUBENS:: VMS V7.1

Page 29

Preceding task required .27 seconds CPU time; 3.89 seconds elapsed.

```
327 0 TEMPORARY
328 0 SELECT IF      (SCIN36 EQ 6)
329 0 /*
330 0 /* TOTAL TIMES FREQUENCY DISTRIBUTION FOR  NEUROSURGEONS
331 0 /*
332 0 FREQUENCIES      VARIABLES=PERWEEK/
333 0                  FORMAT=CONDENSE/
334 0                  HISTOGRAM=INCREMENT (5)/
335 0                  STATISTICS=MEAN STDDEV
336 0 /*
```

There are 1,073,639,760 bytes of memory available.

Memory allows a total of 23,853 values accumulated across all variables.
There may be up to 5,964 value labels for each variable.

20-Oct-00 TT09FIL (TOTALS-NINE FILTERED) 19OCT2000/ALFA
 11:24:41 SPSS Open VMS Development SYS on RUBENS:: VMS V7.1

PERWEEK ASSUMP2 FILTERED (-TOP 5% & LE 5HR/WK)

Value	Freq	Pct	Cum Pct	Value	Freq	Pct	Cum Pct	Value	Freq	Pct	Cum Pct
6.00	2	2	2	15.00	3	4	44	25.00	4	5	82
7.00	3	4	6	16.00	5	6	50	26.00	2	2	84
8.00	6	7	13	17.00	5	6	56	27.00	3	4	88
9.00	2	2	16	18.00	5	6	62	29.00	1	1	89
10.00	5	6	22	19.00	3	4	66	30.00	2	2	91
11.00	6	7	29	21.00	3	4	70	31.00	5	6	98
12.00	5	6	35	22.00	2	2	72	33.00	2	2	100
13.00	1	1	37	23.00	1	1	73				
14.00	3	4	40	24.00	3	4	77				

Count Midpoint One symbol equals approximately .40 occurrences

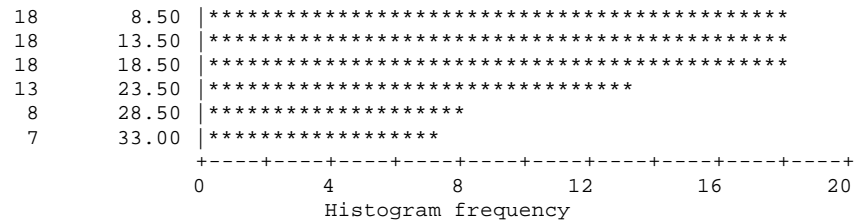

Mean 17.463 Std dev 7.677

Valid cases 82 Missing cases 0

20-Oct-00 TT09FIL (TOTALS-NINE FILTERED) 19OCT2000/ALFA
11:24:42 SPSS Open VMS Development SYS on RUBENS:: VMS V7.1

Page 31

Preceding task required .32 seconds CPU time; 2.59 seconds elapsed.

```
337 0 TEMPORARY
338 0 SELECT IF          (SCIN36 EQ 7)
339 0 /*
340 0 /* TOTAL TIMES FREQUENCY DISTRIBUTION FOR   ORTHOPAEDIC SURGEONS
341 0 /*
342 0 FREQUENCIES          VARIABLES=PERWEEK/
343 0                      FORMAT=CONDENSE/
344 0                      HISTOGRAM=INCREMENT (5)/
345 0                      STATISTICS=MEAN STDDEV
346 0 /*
```

There are 1,073,639,760 bytes of memory available.

Memory allows a total of 23,853 values accumulated across all variables.
There may be up to 5,964 value labels for each variable.

20-Oct-00 TT09FIL (TOTALS-NINE FILTERED) 19OCT2000/ALFA
 11:24:42 SPSS Open VMS Development SYS on RUBENS:: VMS V7.1

PERWEEK ASSUMP2 FILTERED (-TOP 5% & LE 5HR/WK)

Value	Freq	Pct	Cum Pct	Value	Freq	Pct	Cum Pct	Value	Freq	Pct	Cum Pct
6.00	14	3	3	20.00	19	4	40	34.00	8	1	85
7.00	5	1	4	21.00	16	3	43	35.00	7	1	86
8.00	10	2	5	22.00	21	4	47	36.00	8	1	87
9.00	11	2	7	23.00	19	4	51	37.00	10	2	89
10.00	13	2	10	24.00	10	2	53	38.00	11	2	91
11.00	13	2	12	25.00	21	4	57	39.00	3	1	92
12.00	17	3	15	26.00	20	4	60	40.00	4	1	93
13.00	15	3	18	27.00	23	4	65	41.00	9	2	94
14.00	16	3	21	28.00	14	3	67	42.00	1	0	94
15.00	11	2	23	29.00	22	4	71	43.00	5	1	95
16.00	16	3	26	30.00	15	3	74	44.00	11	2	97
17.00	16	3	29	31.00	16	3	77	45.00	5	1	98
18.00	13	2	32	32.00	13	2	79	46.00	4	1	99
19.00	29	5	37	33.00	20	4	83	47.00	5	1	100

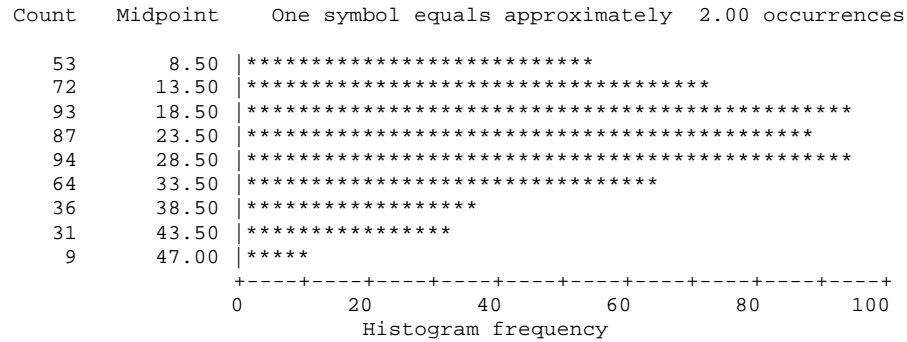

Mean 23.876 Std dev 10.127

Valid cases 539 Missing cases 0

20-Oct-00 TT09FIL (TOTALS-NINE FILTERED) 19OCT2000/ALFA
11:24:43 SPSS Open VMS Development SYS on RUBENS:: VMS V7.1

Page 33

Preceding task required .24 seconds CPU time; 1.45 seconds elapsed.

```
347 0 TEMPORARY
348 0 SELECT IF          (SCIN36 EQ 8)
349 0 /*
350 0 /* TOTAL TIMES FREQUENCY DISTRIBUTION FOR    PAEDIATRIC SURGEONS
351 0 /*
352 0 FREQUENCIES          VARIABLES=PERWEEK/
353 0                      FORMAT=CONDENSE/
354 0                      HISTOGRAM=INCREMENT (5)/
355 0                      STATISTICS=MEAN STDDEV
356 0 /*
```

There are 1,073,639,760 bytes of memory available.

Memory allows a total of 23,853 values accumulated across all variables.
There may be up to 5,964 value labels for each variable.

20-Oct-00 TT09FIL (TOTALS-NINE FILTERED) 19OCT2000/ALFA
 11:24:44 SPSS Open VMS Development SYS on RUBENS:: VMS V7.1

PERWEEK ASSUMP2 FILTERED (-TOP 5% & LE 5HR/WK)

Value	Freq	Pct	Cum Pct	Value	Freq	Pct	Cum Pct	Value	Freq	Pct	Cum Pct
6.00	4	12	12	14.00	2	6	48	26.00	2	6	82
8.00	1	3	15	16.00	3	9	58	28.00	1	3	85
9.00	1	3	18	17.00	1	3	61	32.00	1	3	88
10.00	3	9	27	18.00	1	3	64	34.00	2	6	94
11.00	2	6	33	21.00	1	3	67	38.00	1	3	97
12.00	2	6	39	22.00	2	6	73	44.00	1	3	100
13.00	1	3	42	23.00	1	3	76				

Count Midpoint One symbol equals approximately .20 occurrences

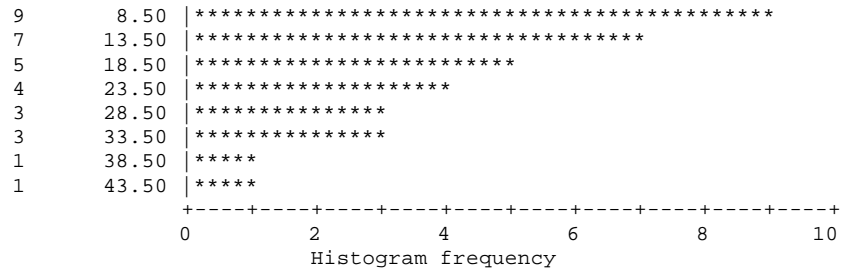

Mean 17.909 Std dev 10.104

Valid cases 33 Missing cases 0

20-Oct-00 TT09FIL (TOTALS-NINE FILTERED) 19OCT2000/ALFA
11:24:45 SPSS Open VMS Development SYS on RUBENS:: VMS V7.1

Preceding task required .26 seconds CPU time; 1.62 seconds elapsed.

```
357 0 TEMPORARY
358 0 SELECT IF      (SCIN36 EQ 9)
359 0 /*
360 0 /* TOTAL TIMES FREQUENCY DISTRIBUTION FOR  PLASTIC SURGEONS
361 0 /*
362 0 FREQUENCIES    VARIABLES=PERWEEK/
363 0                FORMAT=CONDENSE/
364 0                HISTOGRAM=INCREMENT (5)/
365 0                STATISTICS=MEAN STDDEV
366 0 /*
```

There are 1,073,639,760 bytes of memory available.

Memory allows a total of 23,853 values accumulated across all variables.
There may be up to 5,964 value labels for each variable.

20-Oct-00 TT09FIL (TOTALS-NINE FILTERED) 19OCT2000/ALFA
 11:24:46 SPSS Open VMS Development SYS on RUBENS:: VMS V7.1

PERWEEK ASSUMP2 FILTERED (-TOP 5% & LE 5HR/WK)

Value	Freq	Pct	Cum Pct	Value	Freq	Pct	Cum Pct	Value	Freq	Pct	Cum Pct
7.00	2	1	1	28.00	6	3	39	49.00	1	1	87
8.00	2	1	2	29.00	4	2	42	50.00	2	1	88
9.00	2	1	3	30.00	5	3	44	51.00	1	1	88
10.00	1	1	4	31.00	12	6	51	52.00	1	1	89
11.00	2	1	5	32.00	5	3	53	54.00	1	1	89
12.00	2	1	6	33.00	3	2	55	55.00	1	1	90
13.00	3	2	7	34.00	2	1	56	56.00	1	1	91
14.00	1	1	8	35.00	3	2	57	57.00	2	1	92
15.00	3	2	9	36.00	4	2	59	58.00	1	1	92
16.00	3	2	11	37.00	5	3	62	59.00	3	2	94
17.00	4	2	13	38.00	3	2	64	62.00	1	1	94
18.00	2	1	14	39.00	5	3	66	63.00	2	1	95
19.00	2	1	15	40.00	5	3	69	64.00	1	1	96
20.00	3	2	17	41.00	3	2	71	67.00	1	1	96
21.00	4	2	19	42.00	7	4	74	69.00	1	1	97
22.00	3	2	21	43.00	8	4	78	71.00	1	1	97
23.00	8	4	25	44.00	5	3	81	74.00	1	1	98
24.00	6	3	28	45.00	2	1	82	76.00	1	1	98
25.00	5	3	31	46.00	5	3	85	78.00	2	1	99
26.00	5	3	33	47.00	2	1	86	79.00	1	1	100
27.00	6	3	36	48.00	1	1	86				

Count Midpoint One symbol equals approximately .80 occurrences

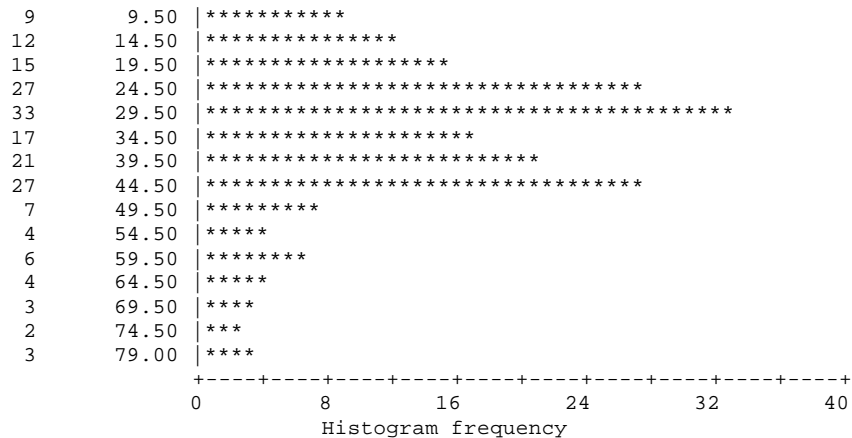

20-Oct-00 TT09FIL (TOTALS-NINE FILTERED) 19OCT2000/ALFA
11:24:46 SPSS Open VMS Development SYS on RUBENS:: VMS V7.1

PERWEEK ASSUMP2 FILTERED (-TOP 5% & LE 5HR/WK)

Mean 34.084 Std dev 15.174

Valid cases 190 Missing cases 0

20-Oct-00 TT09FIL (TOTALS-NINE FILTERED) 19OCT2000/ALFA
11:24:47 SPSS Open VMS Development SYS on RUBENS:: VMS V7.1

Page 38

Preceding task required .33 seconds CPU time; 1.61 seconds elapsed.

```
367 0 TEMPORARY
368 0 SELECT IF      (SCIN36 EQ 10)
369 0 /*
370 0 /* TOTAL TIMES FREQUENCY DISTRIBUTION FOR  UROLOGISTS
371 0 /*
372 0 FREQUENCIES      VARIABLES=PERWEEK/
373 0                  FORMAT=CONDENSE/
374 0                  HISTOGRAM=INCREMENT (5)/
375 0                  STATISTICS=MEAN STDDEV
376 0 /*
```

There are 1,073,639,760 bytes of memory available.

Memory allows a total of 23,853 values accumulated across all variables.
There may be up to 5,964 value labels for each variable.

20-Oct-00 TT09FIL (TOTALS-NINE FILTERED) 19OCT2000/ALFA
 11:24:48 SPSS Open VMS Development SYS on RUBENS:: VMS V7.1

PERWEEK ASSUMP2 FILTERED (-TOP 5% & LE 5HR/WK)

Value	Freq	Pct	Cum Pct	Value	Freq	Pct	Cum Pct	Value	Freq	Pct	Cum Pct
6.00	2	1	1	23.00	2	1	30	39.00	6	3	78
7.00	2	1	2	24.00	3	2	31	40.00	3	2	80
8.00	1	1	3	25.00	5	3	34	41.00	1	1	80
9.00	2	1	4	26.00	8	4	38	42.00	6	3	83
10.00	3	2	5	27.00	12	6	44	43.00	3	2	85
11.00	2	1	6	28.00	3	2	46	44.00	3	2	86
12.00	3	2	8	29.00	7	4	49	45.00	3	2	88
13.00	3	2	9	30.00	5	3	52	46.00	3	2	90
14.00	2	1	10	31.00	4	2	54	47.00	4	2	92
15.00	6	3	14	32.00	8	4	58	48.00	2	1	93
16.00	3	2	15	33.00	4	2	60	49.00	4	2	95
18.00	4	2	17	34.00	1	1	61	50.00	4	2	97
19.00	5	3	20	35.00	7	4	65	51.00	2	1	98
20.00	6	3	23	36.00	11	6	70	52.00	2	1	99
21.00	7	4	27	37.00	5	3	73	53.00	2	1	100
22.00	4	2	29	38.00	4	2	75				

Count Midpoint One symbol equals approximately .80 occurrences

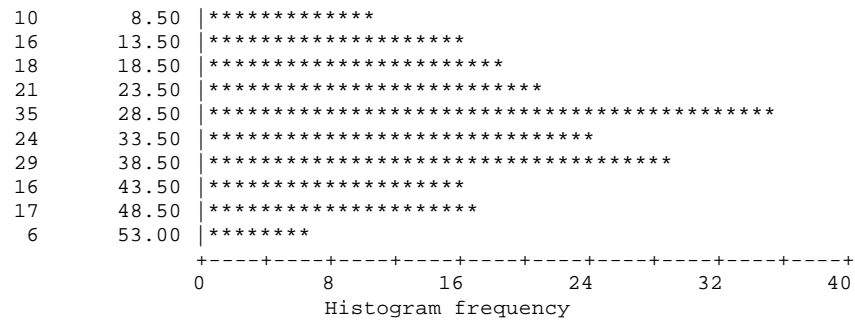

Mean 30.083 Std dev 11.712

Valid cases 192 Missing cases 0

20-Oct-00 TT09FIL (TOTALS-NINE FILTERED) 19OCT2000/ALFA
11:24:49 SPSS Open VMS Development SYS on RUBENS:: VMS V7.1

Page 40

Preceding task required .28 seconds CPU time; 2.13 seconds elapsed.

```
377 0 TEMPORARY
378 0 SELECT IF      (SCIN36 EQ 11)
379 0 /*
380 0 /* TOTAL TIMES FREQUENCY DISTRIBUTION FOR  VASCULAR SURGEONS
381 0 /*
382 0 FREQUENCIES      VARIABLES=PERWEEK/
383 0                  FORMAT=CONDENSE/
384 0                  HISTOGRAM=INCREMENT (5)/
385 0                  STATISTICS=MEAN STDDEV
386 0 /*
```

There are 1,073,639,760 bytes of memory available.

Memory allows a total of 23,853 values accumulated across all variables.
There may be up to 5,964 value labels for each variable.

20-Oct-00 TT09FIL (TOTALS-NINE FILTERED) 19OCT2000/ALFA
 11:24:50 SPSS Open VMS Development SYS on RUBENS:: VMS V7.1

PERWEEK ASSUMP2 FILTERED (-TOP 5% & LE 5HR/WK)

Value	Freq	Pct	Cum Pct	Value	Freq	Pct	Cum Pct	Value	Freq	Pct	Cum Pct
6.00	4	4	4	20.00	4	4	48	36.00	2	2	83
7.00	3	3	8	21.00	4	4	53	37.00	1	1	84
8.00	2	2	10	22.00	3	3	56	38.00	3	3	87
10.00	3	3	13	23.00	3	3	59	39.00	1	1	88
11.00	3	3	16	24.00	4	4	63	41.00	2	2	90
12.00	3	3	19	25.00	3	3	67	42.00	2	2	92
13.00	6	6	26	26.00	3	3	70	43.00	1	1	94
14.00	1	1	27	27.00	1	1	71	45.00	1	1	95
15.00	2	2	29	29.00	1	1	72	46.00	1	1	96
16.00	3	3	32	30.00	2	2	74	47.00	1	1	97
17.00	5	5	38	31.00	2	2	76	50.00	1	1	98
18.00	3	3	41	32.00	2	2	78	51.00	1	1	99
19.00	3	3	44	33.00	2	2	81	52.00	1	1	100

Count Midpoint One symbol equals approximately .40 occurrences

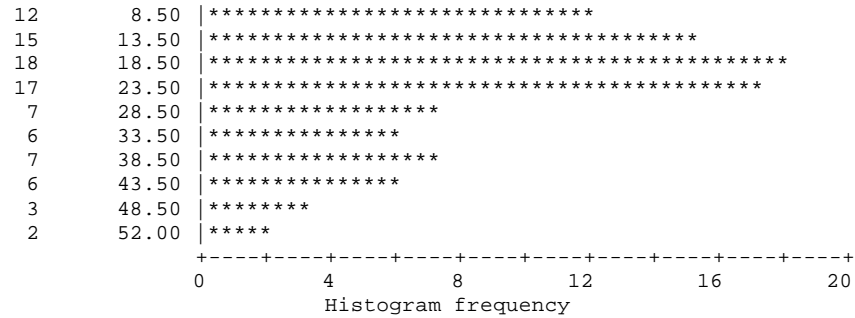

Mean 23.054 Std dev 11.819

Valid cases 93 Missing cases 0

20-Oct-00 TT09FIL (TOTALS-NINE FILTERED) 19OCT2000/ALFA
11:24:52 SPSS Open VMS Development SYS on RUBENS:: VMS V7.1

Page 42

Preceding task required .27 seconds CPU time; 2.21 seconds elapsed.

```
387 0 TEMPORARY
388 0 SELECT IF      (SCIN36 EQ 12)
389 0 /*
390 0 /* TOTAL TIMES FREQUENCY DISTRIBUTION FOR   OPHTHALMOLOGISTS
391 0 /*
392 0 FREQUENCIES      VARIABLES=PERWEEK/
393 0                  FORMAT=CONDENSE/
394 0                  HISTOGRAM=INCREMENT (5)/
395 0                  STATISTICS=MEAN STDDEV
396 0 /*
```

There are 1,073,639,760 bytes of memory available.

Memory allows a total of 23,853 values accumulated across all variables.
There may be up to 5,964 value labels for each variable.

20-Oct-00 TT09FIL (TOTALS-NINE FILTERED) 19OCT2000/ALFA
 11:24:53 SPSS Open VMS Development SYS on RUBENS:: VMS V7.1

PERWEEK ASSUMP2 FILTERED (-TOP 5% & LE 5HR/WK)

Value	Freq	Pct	Cum Pct	Value	Freq	Pct	Cum Pct	Value	Freq	Pct	Cum Pct
6.00	13	2	2	28.00	12	2	38	50.00	6	1	82
7.00	16	3	5	29.00	13	2	40	51.00	6	1	83
8.00	8	1	6	30.00	14	2	43	52.00	11	2	85
9.00	3	1	7	31.00	12	2	45	53.00	7	1	87
10.00	4	1	8	32.00	16	3	47	54.00	8	1	88
11.00	4	1	8	33.00	13	2	50	55.00	4	1	89
12.00	10	2	10	34.00	15	3	52	56.00	2	0	89
13.00	6	1	11	35.00	21	4	56	57.00	4	1	90
14.00	9	2	13	36.00	13	2	58	58.00	5	1	91
15.00	11	2	15	37.00	12	2	60	59.00	5	1	91
16.00	14	2	17	38.00	14	2	63	60.00	4	1	92
17.00	4	1	18	39.00	7	1	64	61.00	9	2	94
18.00	10	2	20	40.00	9	2	66	62.00	7	1	95
19.00	9	2	21	41.00	11	2	67	63.00	4	1	96
20.00	7	1	22	42.00	7	1	69	64.00	1	0	96
21.00	7	1	24	43.00	10	2	70	65.00	4	1	97
22.00	9	2	25	44.00	20	3	74	66.00	3	1	97
23.00	8	1	26	45.00	14	2	76	67.00	5	1	98
24.00	9	2	28	46.00	9	2	78	69.00	3	1	98
25.00	14	2	30	47.00	9	2	79	70.00	3	1	99
26.00	15	3	33	48.00	5	1	80	71.00	6	1	100
27.00	15	3	36	49.00	6	1	81				

Count Midpoint One symbol equals approximately 2.00 occurrences

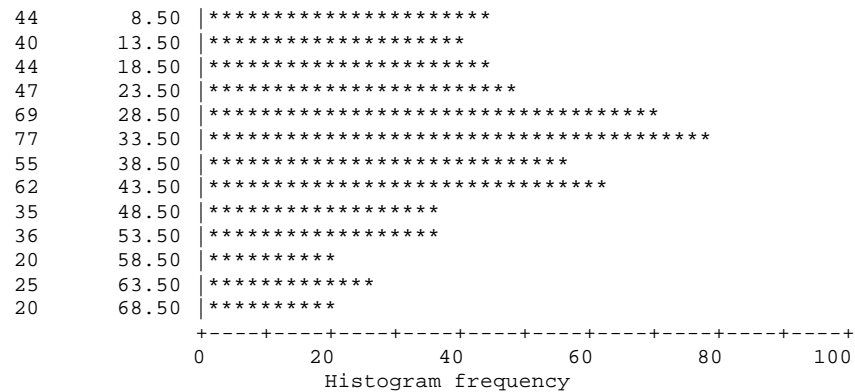

Mean 34.237 Std dev 16.217

Valid cases 574 Missing cases 0

20-Oct-00 TT09FIL (TOTALS-NINE FILTERED) 19OCT2000/ALFA
11:24:55 SPSS Open VMS Development SYS on RUBENS:: VMS V7.1

Page 44

Preceding task required .31 seconds CPU time; 2.78 seconds elapsed.

```
397 0 TEMPORARY
398 0 SELECT IF      (SCIN36 EQ 13)
399 0 /*
400 0 /* TOTAL TIMES FREQUENCY DISTRIBUTION FOR ENT SURGEONS
401 0 /*
402 0 FREQUENCIES    VARIABLES=PERWEEK/
403 0                FORMAT=CONDENSE/
404 0                HISTOGRAM=INCREMENT (5)/
405 0                STATISTICS=MEAN STDDEV
406 0 /*
```

There are 1,073,639,760 bytes of memory available.

Memory allows a total of 23,853 values accumulated across all variables.
There may be up to 5,964 value labels for each variable.

20-Oct-00 TT09FIL (TOTALS-NINE FILTERED) 19OCT2000/ALFA
 11:24:58 SPSS Open VMS Development SYS on RUBENS:: VMS V7.1

PERWEEK ASSUMP2 FILTERED (-TOP 5% & LE 5HR/WK)

Value	Freq	Pct	Cum Pct	Value	Freq	Pct	Cum Pct	Value	Freq	Pct	Cum Pct
6.00	2	1	1	36.00	4	1	34	63.00	5	2	76
7.00	3	1	2	37.00	2	1	35	64.00	3	1	78
8.00	3	1	3	38.00	3	1	36	65.00	6	2	80
9.00	7	3	6	39.00	5	2	38	66.00	2	1	81
10.00	2	1	6	40.00	6	2	40	67.00	3	1	82
11.00	1	0	7	41.00	2	1	41	68.00	3	1	83
13.00	3	1	8	42.00	7	3	43	69.00	5	2	85
14.00	2	1	9	43.00	2	1	44	70.00	4	1	86
15.00	2	1	9	44.00	11	4	48	71.00	2	1	87
17.00	5	2	11	45.00	4	1	50	72.00	1	0	87
18.00	3	1	12	46.00	10	4	54	73.00	5	2	89
19.00	1	0	13	47.00	6	2	56	75.00	3	1	90
20.00	4	1	14	48.00	4	1	57	76.00	2	1	91
21.00	3	1	15	49.00	4	1	59	77.00	1	0	91
22.00	3	1	16	50.00	1	0	59	78.00	1	0	92
23.00	4	1	18	51.00	2	1	60	79.00	2	1	93
24.00	4	1	19	52.00	5	2	62	80.00	2	1	93
25.00	1	0	20	53.00	3	1	63	81.00	5	2	95
26.00	2	1	21	54.00	5	2	65	82.00	3	1	96
27.00	5	2	22	55.00	3	1	66	84.00	2	1	97
28.00	1	0	23	56.00	8	3	69	85.00	1	0	97
29.00	4	1	24	57.00	2	1	70	87.00	2	1	98
30.00	2	1	25	58.00	2	1	70	90.00	1	0	99
31.00	6	2	27	59.00	1	0	71	93.00	2	1	99
33.00	6	2	30	60.00	5	2	73	95.00	1	0	100
34.00	4	1	31	61.00	2	1	73	97.00	1	0	100
35.00	4	1	33	62.00	3	1	75				

20-Oct-00 TT09FIL (TOTALS-NINE FILTERED) 19OCT2000/ALFA
 11:24:59 SPSS Open VMS Development SYS on RUBENS:: VMS V7.1

PERWEEK ASSUMP2 FILTERED (-TOP 5% & LE 5HR/WK)

Count Midpoint One symbol equals approximately .60 occurrences

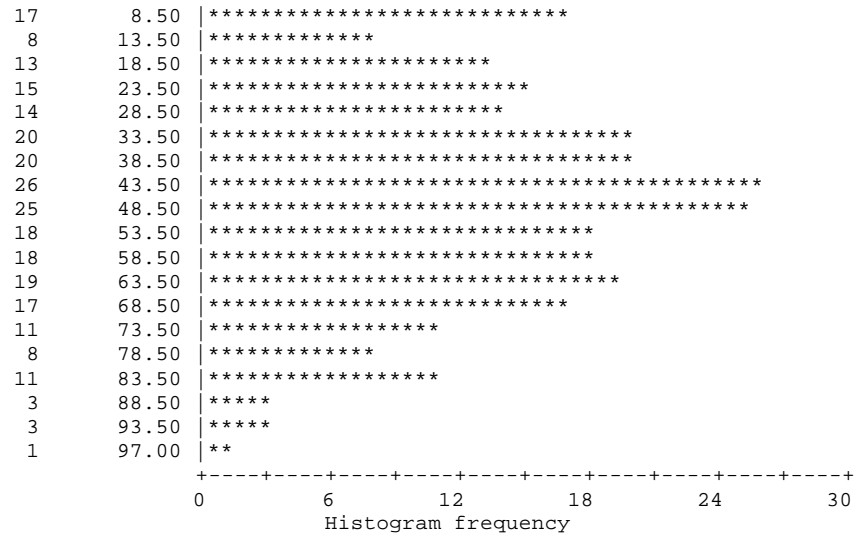

Mean 46.019 Std dev 21.557

Valid cases 267 Missing cases 0

20-Oct-00 TT09FIL (TOTALS-NINE FILTERED) 19OCT2000/ALFA
11:25:00 SPSS Open VMS Development SYS on RUBENS:: VMS V7.1

Page 47

Preceding task required .30 seconds CPU time; 4.62 seconds elapsed.

```
407 0 TEMPORARY
408 0 SELECT IF      (SCIN36 EQ 14)
409 0 /*
410 0 /* TOTAL TIMES FREQUENCY DISTRIBUTION FOR  ANAESTHETISTS
411 0 /*
412 0 FREQUENCIES      VARIABLES=PERWEEK/
413 0                  FORMAT=CONDENSE/
414 0                  HISTOGRAM=INCREMENT (5)/
415 0                  STATISTICS=MEAN STDDEV
416 0 /*
```

There are 1,073,639,760 bytes of memory available.

Memory allows a total of 23,853 values accumulated across all variables.
There may be up to 5,964 value labels for each variable.

20-Oct-00 TT09FIL (TOTALS-NINE FILTERED) 19OCT2000/ALFA
 11:25:01 SPSS Open VMS Development SYS on RUBENS:: VMS V7.1

PERWEEK ASSUMP2 FILTERED (-TOP 5% & LE 5HR/WK)

Value	Freq	Pct	Cum Pct	Value	Freq	Pct	Cum Pct	Value	Freq	Pct	Cum Pct
6.00	35	2	2	29.00	26	2	50	52.00	21	1	85
7.00	38	3	5	30.00	17	1	51	53.00	27	2	87
8.00	39	3	8	31.00	24	2	53	54.00	19	1	88
9.00	37	3	11	32.00	32	2	55	55.00	14	1	89
10.00	44	3	14	33.00	20	1	56	56.00	15	1	91
11.00	31	2	16	34.00	26	2	58	57.00	17	1	92
12.00	35	2	18	35.00	25	2	60	58.00	12	1	93
13.00	27	2	20	36.00	20	1	61	59.00	15	1	94
14.00	33	2	23	37.00	24	2	63	60.00	7	0	94
15.00	30	2	25	38.00	20	1	65	61.00	7	0	95
16.00	26	2	27	39.00	20	1	66	62.00	8	1	95
17.00	29	2	29	40.00	18	1	67	63.00	9	1	96
18.00	24	2	30	41.00	19	1	69	64.00	8	1	96
19.00	28	2	32	42.00	21	1	70	65.00	11	1	97
20.00	28	2	34	43.00	25	2	72	66.00	3	0	97
21.00	30	2	36	44.00	23	2	73	67.00	9	1	98
22.00	17	1	38	45.00	21	1	75	68.00	10	1	99
23.00	16	1	39	46.00	27	2	77	69.00	4	0	99
24.00	27	2	41	47.00	19	1	78	70.00	2	0	99
25.00	23	2	42	48.00	20	1	80	71.00	10	1	100
26.00	26	2	44	49.00	19	1	81	72.00	2	0	100
27.00	26	2	46	50.00	15	1	82				
28.00	29	2	48	51.00	24	2	84				

Count Midpoint One symbol equals approximately 4.00 occurrences

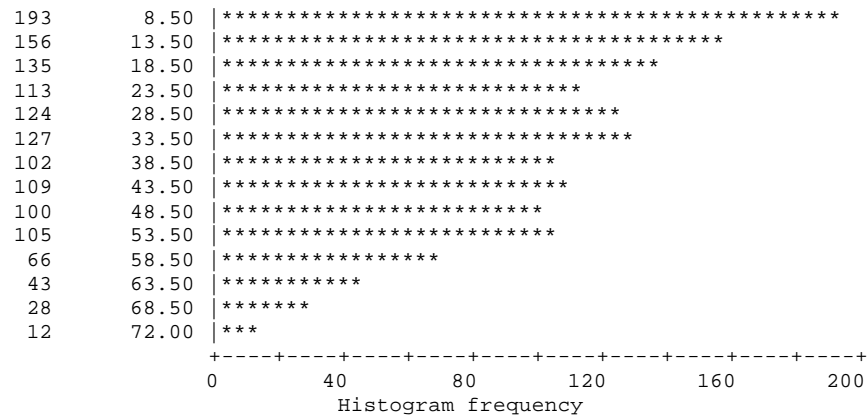

20-Oct-00 TT09FIL (TOTALS-NINE FILTERED) 19OCT2000/ALFA
11:25:04 SPSS Open VMS Development SYS on RUBENS:: VMS V7.1

PERWEEK ASSUMP2 FILTERED (-TOP 5% & LE 5HR/WK)

Mean 31.431 Std dev 17.527

Valid cases 1413 Missing cases 0

20-Oct-00 TT09FIL (TOTALS-NINE FILTERED) 19OCT2000/ALFA
11:25:04 SPSS Open VMS Development SYS on RUBENS:: VMS V7.1

Preceding task required .27 seconds CPU time; 4.26 seconds elapsed.

```
417 0 TEMPORARY
418 0 SELECT IF      (SCIN36 EQ 15)
419 0 /*
420 0 /* TOTAL TIMES FREQUENCY DISTRIBUTION FOR  DERMATOLOGISTS
421 0 /*
422 0 FREQUENCIES      VARIABLES=PERWEEK/
423 0                  FORMAT=CONDENSE/
424 0                  HISTOGRAM=INCREMENT (5)/
425 0                  STATISTICS=MEAN STDDEV
426 0 /*
```

There are 1,073,639,760 bytes of memory available.

Memory allows a total of 23,853 values accumulated across all variables.
There may be up to 5,964 value labels for each variable.

20-Oct-00 TT09FIL (TOTALS-NINE FILTERED) 19OCT2000/ALFA
 11:25:07 SPSS Open VMS Development SYS on RUBENS:: VMS V7.1

PERWEEK ASSUMP2 FILTERED (-TOP 5% & LE 5HR/WK)

Value	Freq	Pct	Cum Pct	Value	Freq	Pct	Cum Pct	Value	Freq	Pct	Cum Pct
6.00	2	1	1	34.00	5	2	36	62.00	5	2	77
7.00	2	1	2	35.00	6	2	38	63.00	5	2	79
8.00	2	1	2	36.00	1	0	39	64.00	2	1	80
9.00	1	0	3	37.00	2	1	39	65.00	5	2	81
10.00	4	2	4	38.00	1	0	40	66.00	2	1	82
11.00	2	1	5	39.00	3	1	41	67.00	5	2	84
12.00	2	1	6	40.00	5	2	43	68.00	2	1	85
13.00	3	1	7	41.00	2	1	44	69.00	2	1	86
14.00	5	2	9	42.00	5	2	46	70.00	4	2	87
15.00	3	1	10	43.00	5	2	48	71.00	2	1	88
16.00	3	1	11	44.00	3	1	49	72.00	2	1	89
17.00	4	2	13	45.00	5	2	51	73.00	1	0	89
18.00	2	1	14	46.00	1	0	51	74.00	2	1	90
19.00	4	2	15	47.00	4	2	53	75.00	2	1	91
20.00	3	1	17	48.00	5	2	55	76.00	5	2	93
21.00	1	0	17	49.00	4	2	56	77.00	1	0	93
22.00	2	1	18	50.00	4	2	58	79.00	2	1	94
23.00	2	1	19	51.00	4	2	59	80.00	2	1	95
24.00	7	3	21	52.00	3	1	61	81.00	2	1	96
25.00	4	2	23	53.00	6	2	63	82.00	1	0	96
26.00	3	1	24	54.00	5	2	65	83.00	2	1	97
27.00	3	1	25	55.00	6	2	67	84.00	1	0	97
28.00	6	2	28	56.00	1	0	68	85.00	1	0	98
29.00	5	2	30	57.00	7	3	70	86.00	1	0	98
30.00	2	1	30	58.00	4	2	72	87.00	1	0	98
31.00	4	2	32	59.00	1	0	72	88.00	2	1	99
32.00	4	2	33	60.00	3	1	74	89.00	2	1	100
33.00	1	0	34	61.00	3	1	75				

20-Oct-00 TT09FIL (TOTALS-NINE FILTERED) 19OCT2000/ALFA
 11:25:09 SPSS Open VMS Development SYS on RUBENS:: VMS V7.1

PERWEEK ASSUMP2 FILTERED (-TOP 5% & LE 5HR/WK)

Count Midpoint One symbol equals approximately .50 occurrences



+-----+-----+-----+-----+-----+-----+-----+-----+
 0 5 10 15 20 25
 Histogram frequency

Mean 44.795 Std dev 21.378

Valid cases 254 Missing cases 0

20-Oct-00 TT09FIL (TOTALS-NINE FILTERED) 19OCT2000/ALFA
11:25:10 SPSS Open VMS Development SYS on RUBENS:: VMS V7.1

Preceding task required .38 seconds CPU time; 4.75 seconds elapsed.

```
427 0 TEMPORARY
428 0 SELECT IF          (SCIN36 EQ 16)
429 0 /*
430 0 /* TOTAL TIMES FREQUENCY DISTRIBUTION FOR   IVF SPECIALISTS
431 0 /*
432 0 FREQUENCIES          VARIABLES=PERWEEK/
433 0                      FORMAT=CONDENSE/
434 0                      HISTOGRAM=INCREMENT (5)/
435 0                      STATISTICS=MEAN STDDEV
436 0 /*
```

There are 1,073,639,760 bytes of memory available.

Memory allows a total of 23,853 values accumulated across all variables.
There may be up to 5,964 value labels for each variable.

20-Oct-00 TT09FIL (TOTALS-NINE FILTERED) 19OCT2000/ALFA
 11:25:11 SPSS Open VMS Development SYS on RUBENS:: VMS V7.1

PERWEEK ASSUMP2 FILTERED (-TOP 5% & LE 5HR/WK)

Value	Freq	Pct	Cum Pct	Value	Freq	Pct	Cum Pct	Value	Freq	Pct	Cum Pct
6.00	1	1	1	45.00	1	1	39	82.00	1	1	71
10.00	2	3	4	46.00	1	1	40	83.00	1	1	73
12.00	1	1	6	47.00	1	1	41	88.00	3	4	77
16.00	2	3	9	52.00	3	4	46	90.00	2	3	80
17.00	1	1	10	55.00	1	1	47	92.00	1	1	81
18.00	1	1	11	57.00	1	1	49	93.00	1	1	83
20.00	2	3	14	60.00	2	3	51	99.00	1	1	84
22.00	1	1	16	61.00	1	1	53	100.00	2	3	87
23.00	1	1	17	62.00	1	1	54	106.00	1	1	89
27.00	1	1	19	63.00	1	1	56	109.00	1	1	90
30.00	1	1	20	66.00	1	1	57	111.00	2	3	93
32.00	2	3	23	69.00	1	1	59	112.00	1	1	94
33.00	2	3	26	71.00	2	3	61	121.00	1	1	96
36.00	3	4	30	73.00	2	3	64	123.00	1	1	97
37.00	1	1	31	76.00	1	1	66	127.00	1	1	99
38.00	1	1	33	78.00	1	1	67	130.00	1	1	100
39.00	2	3	36	80.00	1	1	69				
42.00	1	1	37	81.00	1	1	70				

20-Oct-00 TT09FIL (TOTALS-NINE FILTERED) 19OCT2000/ALFA
 11:25:12 SPSS Open VMS Development SYS on RUBENS:: VMS V7.1

PERWEEK ASSUMP2 FILTERED (-TOP 5% & LE 5HR/WK)

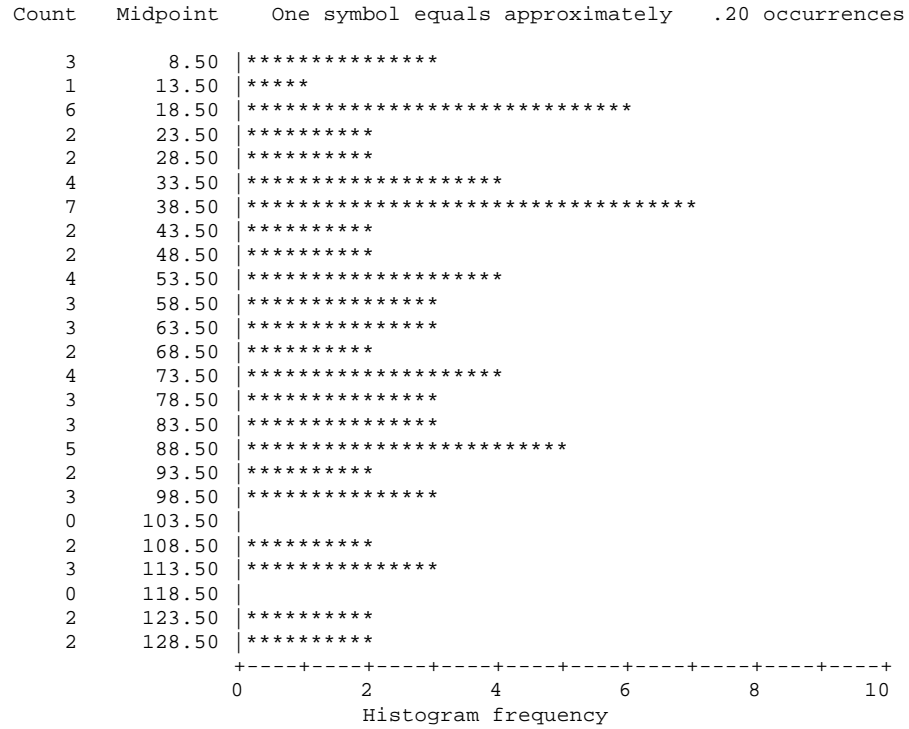

Mean 61.043 Std dev 33.417

Valid cases 70 Missing cases 0

20-Oct-00 TT09FIL (TOTALS-NINE FILTERED) 19OCT2000/ALFA
11:25:13 SPSS Open VMS Development SYS on RUBENS:: VMS V7.1

Preceding task required .31 seconds CPU time; 3.32 seconds elapsed.

```
437 0 TEMPORARY
438 0 SELECT IF          (SCIN36 EQ 17)
439 0 /*
440 0 /* TOTAL TIMES FREQUENCY DISTRIBUTION FOR  GENERAL MEDICINE PHYSICIANS
441 0 /*
442 0 FREQUENCIES        VARIABLES=PERWEEK/
443 0                     FORMAT=CONDENSE/
444 0                     HISTOGRAM=INCREMENT (5)/
445 0                     STATISTICS=MEAN STDDEV
446 0 /*
```

There are 1,073,639,760 bytes of memory available.

Memory allows a total of 23,853 values accumulated across all variables.
There may be up to 5,964 value labels for each variable.

20-Oct-00 TT09FIL (TOTALS-NINE FILTERED) 19OCT2000/ALFA
 11:25:14 SPSS Open VMS Development SYS on RUBENS:: VMS V7.1

PERWEEK ASSUMP2 FILTERED (-TOP 5% & LE 5HR/WK)

Value	Freq	Pct	Cum Pct	Value	Freq	Pct	Cum Pct	Value	Freq	Pct	Cum Pct
6.00	37	6	6	20.00	18	3	57	34.00	8	1	86
7.00	25	4	10	21.00	17	3	60	35.00	6	1	87
8.00	31	5	15	22.00	14	2	62	36.00	9	1	89
9.00	32	5	20	23.00	14	2	65	37.00	6	1	90
10.00	34	6	26	24.00	17	3	67	38.00	11	2	92
11.00	18	3	29	25.00	15	2	70	39.00	9	1	93
12.00	25	4	33	26.00	15	2	72	40.00	4	1	94
13.00	15	2	36	27.00	17	3	75	41.00	8	1	95
14.00	17	3	38	28.00	14	2	77	42.00	6	1	96
15.00	16	3	41	29.00	18	3	80	43.00	3	0	97
16.00	23	4	45	30.00	6	1	81	44.00	3	0	97
17.00	20	3	48	31.00	6	1	82	45.00	4	1	98
18.00	18	3	51	32.00	10	2	84	46.00	8	1	99
19.00	21	3	54	33.00	7	1	85	47.00	6	1	100

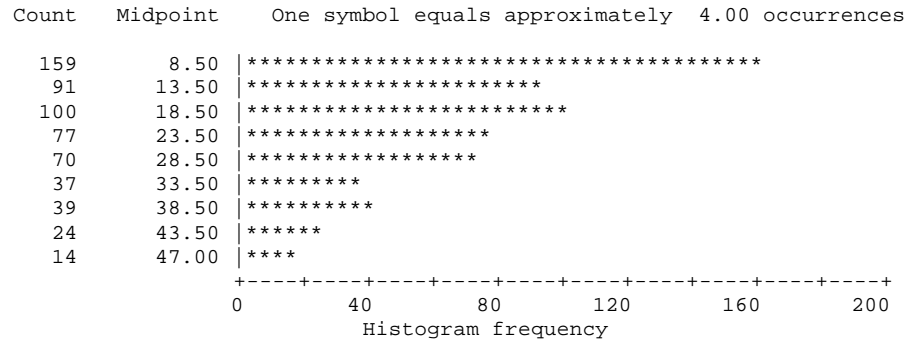

Mean 20.152 Std dev 11.056

Valid cases 611 Missing cases 0

20-Oct-00 TT09FIL (TOTALS-NINE FILTERED) 19OCT2000/ALFA
11:25:15 SPSS Open VMS Development SYS on RUBENS:: VMS V7.1

Preceding task required .27 seconds CPU time; 1.62 seconds elapsed.

```
447 0 TEMPORARY
448 0 SELECT IF      (SCIN36 EQ 18)
449 0 /*
450 0 /* TOTAL TIMES FREQUENCY DISTRIBUTION FOR   CARDIOLOGISTS
451 0 /*
452 0 FREQUENCIES      VARIABLES=PERWEEK/
453 0                  FORMAT=CONDENSE/
454 0                  HISTOGRAM=INCREMENT (5)/
455 0                  STATISTICS=MEAN STDDEV
456 0 /*
```

There are 1,073,639,760 bytes of memory available.

Memory allows a total of 23,853 values accumulated across all variables.
There may be up to 5,964 value labels for each variable.

20-Oct-00 TT09FIL (TOTALS-NINE FILTERED) 19OCT2000/ALFA
 11:25:16 SPSS Open VMS Development SYS on RUBENS:: VMS V7.1

PERWEEK ASSUMP2 FILTERED (-TOP 5% & LE 5HR/WK)

Value	Freq	Pct	Cum Pct	Value	Freq	Pct	Cum Pct	Value	Freq	Pct	Cum Pct
6.00	4	1	1	34.00	6	1	47	62.00	9	2	86
7.00	9	2	3	35.00	10	2	49	63.00	1	0	86
8.00	8	2	5	36.00	5	1	50	64.00	1	0	86
9.00	10	2	7	37.00	6	1	52	65.00	4	1	87
10.00	7	2	8	38.00	4	1	53	66.00	4	1	88
11.00	7	2	10	39.00	9	2	55	67.00	4	1	89
12.00	6	1	11	40.00	6	1	56	68.00	2	0	89
13.00	8	2	13	41.00	8	2	58	69.00	4	1	90
14.00	6	1	14	42.00	7	2	59	71.00	3	1	91
15.00	8	2	16	43.00	5	1	60	72.00	2	0	91
16.00	3	1	16	44.00	8	2	62	73.00	3	1	92
17.00	10	2	19	45.00	6	1	63	74.00	4	1	93
18.00	11	2	21	46.00	7	2	65	75.00	4	1	94
19.00	12	3	23	47.00	9	2	67	76.00	5	1	95
20.00	8	2	25	48.00	11	2	69	77.00	1	0	95
21.00	6	1	27	49.00	3	1	70	78.00	1	0	95
22.00	8	2	28	50.00	6	1	71	79.00	3	1	96
23.00	8	2	30	51.00	7	2	72	81.00	4	1	97
24.00	9	2	32	52.00	11	2	75	83.00	5	1	98
25.00	8	2	34	53.00	5	1	76	84.00	3	1	98
26.00	5	1	35	54.00	6	1	77	85.00	1	0	98
27.00	7	2	36	55.00	3	1	78	86.00	1	0	99
28.00	10	2	38	56.00	5	1	79	88.00	1	0	99
29.00	6	1	40	57.00	3	1	80	89.00	1	0	99
30.00	8	2	41	58.00	7	2	81	90.00	1	0	99
31.00	8	2	43	59.00	4	1	82	93.00	1	0	100
32.00	8	2	45	60.00	3	1	83	94.00	1	0	100
33.00	5	1	46	61.00	6	1	84	95.00	1	0	100

20-Oct-00 TT09FIL (TOTALS-NINE FILTERED) 19OCT2000/ALFA
 11:25:17 SPSS Open VMS Development SYS on RUBENS:: VMS V7.1

PERWEEK ASSUMP2 FILTERED (-TOP 5% & LE 5HR/WK)

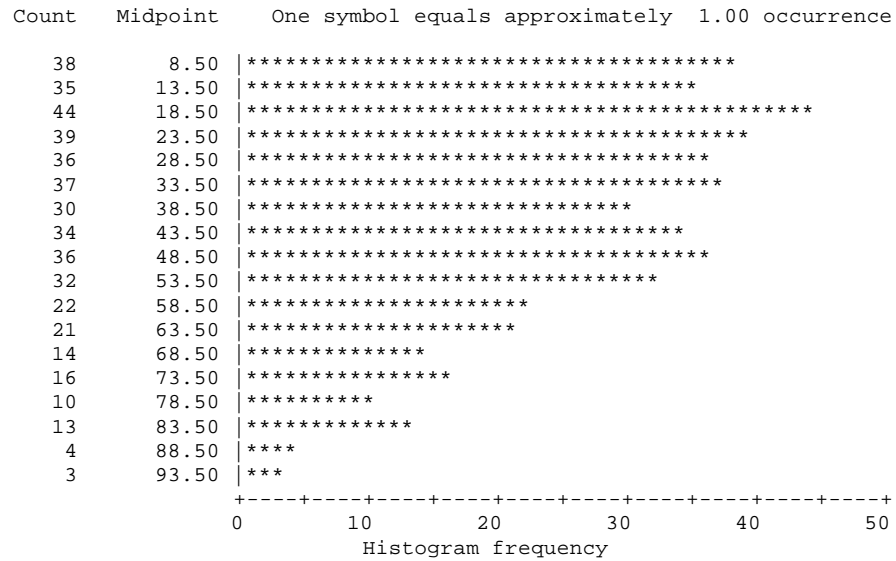

Mean 38.578 Std dev 21.379
 Valid cases 464 Missing cases 0

20-Oct-00 TT09FIL (TOTALS-NINE FILTERED) 19OCT2000/ALFA
11:25:18 SPSS Open VMS Development SYS on RUBENS:: VMS V7.1

Page 61

Preceding task required .31 seconds CPU time; 2.93 seconds elapsed.

```
457 0 TEMPORARY
458 0 SELECT IF      (SCIN36 EQ 19)
459 0 /*
460 0 /* TOTAL TIMES FREQUENCY DISTRIBUTION FOR  RENAL MEDICINE PHYSICIANS
461 0 /*
462 0 FREQUENCIES    VARIABLES=PERWEEK/
463 0                FORMAT=CONDENSE/
464 0                HISTOGRAM=INCREMENT (5)/
465 0                STATISTICS=MEAN STDDEV
466 0 /*
```

There are 1,073,639,760 bytes of memory available.

Memory allows a total of 23,853 values accumulated across all variables.
There may be up to 5,964 value labels for each variable.

20-Oct-00 TT09FIL (TOTALS-NINE FILTERED) 19OCT2000/ALFA
 11:25:21 SPSS Open VMS Development SYS on RUBENS:: VMS V7.1

PERWEEK ASSUMP2 FILTERED (-TOP 5% & LE 5HR/WK)

Value	Freq	Pct	Cum Pct	Value	Freq	Pct	Cum Pct	Value	Freq	Pct	Cum Pct
6.00	4	6	6	18.00	2	3	50	35.00	3	5	88
7.00	6	9	15	19.00	4	6	56	37.00	1	2	89
8.00	2	3	18	20.00	2	3	59	38.00	1	2	91
9.00	4	6	24	21.00	1	2	61	44.00	1	2	92
10.00	1	2	26	23.00	2	3	64	46.00	1	2	94
11.00	2	3	29	24.00	3	5	68	47.00	1	2	95
12.00	3	5	33	26.00	1	2	70	48.00	1	2	97
13.00	4	6	39	28.00	1	2	71	57.00	1	2	98
14.00	1	2	41	30.00	4	6	77	59.00	1	2	100
15.00	1	2	42	32.00	2	3	80				
16.00	3	5	47	34.00	2	3	83				

Count Midpoint One symbol equals approximately .40 occurrences

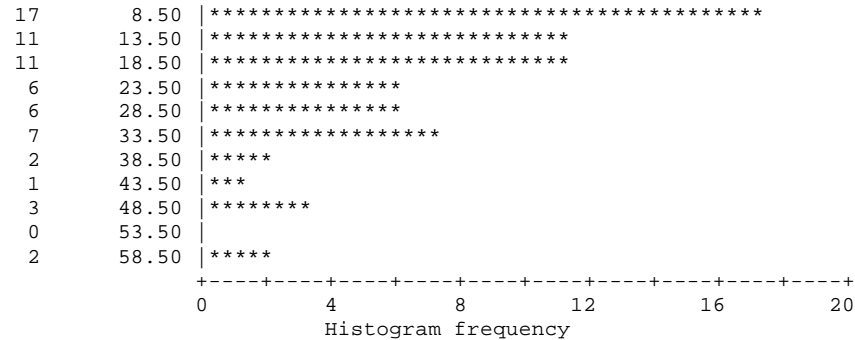

Mean 21.106 Std dev 13.272

Valid cases 66 Missing cases 0

20-Oct-00 TT09FIL (TOTALS-NINE FILTERED) 19OCT2000/ALFA
11:25:22 SPSS Open VMS Development SYS on RUBENS:: VMS V7.1

Preceding task required .34 seconds CPU time; 3.24 seconds elapsed.

```
467 0 TEMPORARY
468 0 SELECT IF      (SCIN36 EQ 20)
469 0 /*
470 0 /* TOTAL TIMES FREQUENCY DISTRIBUTION FOR  GASTROENTEROLOGISTS
471 0 /*
472 0 FREQUENCIES      VARIABLES=PERWEEK/
473 0                  FORMAT=CONDENSE/
474 0                  HISTOGRAM=INCREMENT (5)/
475 0                  STATISTICS=MEAN STDDEV
476 0 /*
```

There are 1,073,639,760 bytes of memory available.

Memory allows a total of 23,853 values accumulated across all variables.
There may be up to 5,964 value labels for each variable.

20-Oct-00 TT09FIL (TOTALS-NINE FILTERED) 19OCT2000/ALFA
 11:25:24 SPSS Open VMS Development SYS on RUBENS:: VMS V7.1

PERWEEK ASSUMP2 FILTERED (-TOP 5% & LE 5HR/WK)

Value	Freq	Pct	Cum Pct	Value	Freq	Pct	Cum Pct	Value	Freq	Pct	Cum Pct
6.00	3	1	1	28.00	5	2	44	50.00	4	1	88
7.00	11	4	5	29.00	11	4	48	51.00	2	1	88
8.00	7	2	7	30.00	9	3	51	52.00	2	1	89
9.00	8	3	10	31.00	8	3	54	53.00	2	1	90
10.00	6	2	12	32.00	3	1	55	54.00	4	1	91
11.00	3	1	13	33.00	9	3	58	55.00	5	2	93
12.00	5	2	14	34.00	6	2	60	56.00	2	1	93
13.00	4	1	15	35.00	2	1	60	57.00	2	1	94
14.00	3	1	16	36.00	10	3	63	58.00	2	1	95
15.00	6	2	18	37.00	4	1	65	59.00	2	1	95
16.00	1	0	19	38.00	8	3	67	60.00	1	0	96
17.00	3	1	20	39.00	3	1	68	61.00	2	1	96
18.00	4	1	21	40.00	8	3	71	63.00	1	0	97
19.00	9	3	24	41.00	7	2	73	64.00	1	0	97
20.00	4	1	25	42.00	4	1	75	65.00	1	0	97
21.00	8	3	28	43.00	9	3	78	66.00	1	0	98
22.00	5	2	30	44.00	1	0	78	67.00	2	1	98
23.00	7	2	32	45.00	9	3	81	69.00	1	0	99
24.00	12	4	36	46.00	4	1	82	70.00	1	0	99
25.00	6	2	38	47.00	3	1	83	71.00	2	1	100
26.00	12	4	42	48.00	5	2	85	76.00	1	0	100
27.00	3	1	43	49.00	5	2	87				

Count Midpoint One symbol equals approximately .80 occurrences

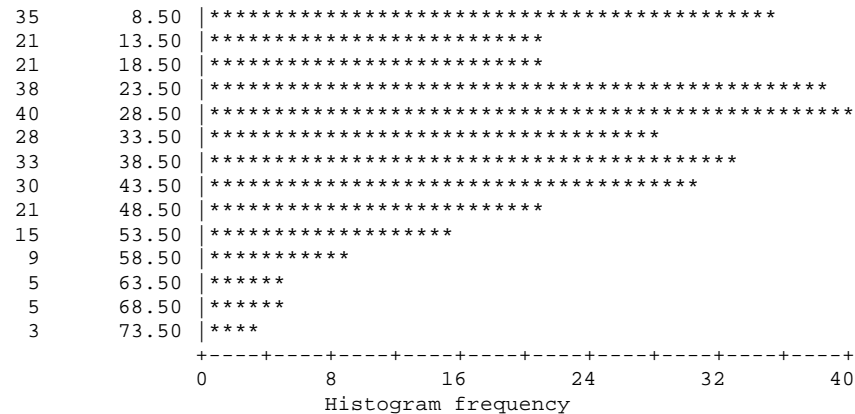

20-Oct-00 TT09FIL (TOTALS-NINE FILTERED) 19OCT2000/ALFA
11:25:25 SPSS Open VMS Development SYS on RUBENS:: VMS V7.1

PERWEEK ASSUMP2 FILTERED (-TOP 5% & LE 5HR/WK)

Mean 31.605 Std dev 15.704

Valid cases 304 Missing cases 0

20-Oct-00 TT09FIL (TOTALS-NINE FILTERED) 19OCT2000/ALFA
11:25:25 SPSS Open VMS Development SYS on RUBENS:: VMS V7.1

Preceding task required .34 seconds CPU time; 2.94 seconds elapsed.

```
477 0 TEMPORARY
478 0 SELECT IF      (SCIN36 EQ 21)
479 0 /*
480 0 /* TOTAL TIMES FREQUENCY DISTRIBUTION FOR  NEUROLOGISTS
481 0 /*
482 0 FREQUENCIES    VARIABLES=PERWEEK/
483 0                FORMAT=CONDENSE/
484 0                HISTOGRAM=INCREMENT (5)/
485 0                STATISTICS=MEAN STDDEV
486 0 /*
```

There are 1,073,639,760 bytes of memory available.

Memory allows a total of 23,853 values accumulated across all variables.
There may be up to 5,964 value labels for each variable.

20-Oct-00 TT09FIL (TOTALS-NINE FILTERED) 19OCT2000/ALFA
 11:25:26 SPSS Open VMS Development SYS on RUBENS:: VMS V7.1

PERWEEK ASSUMP2 FILTERED (-TOP 5% & LE 5HR/WK)

Value	Freq	Pct	Cum Pct	Value	Freq	Pct	Cum Pct	Value	Freq	Pct	Cum Pct
6.00	13	6	6	23.00	1	0	56	40.00	3	1	88
7.00	6	3	9	24.00	8	4	60	41.00	3	1	89
8.00	4	2	11	25.00	2	1	61	42.00	1	0	90
9.00	7	3	15	26.00	3	1	62	43.00	2	1	91
10.00	6	3	17	27.00	6	3	65	44.00	4	2	93
11.00	9	4	22	28.00	5	2	67	45.00	1	0	93
12.00	7	3	25	29.00	5	2	70	46.00	2	1	94
13.00	2	1	26	30.00	4	2	72	47.00	3	1	96
14.00	4	2	28	31.00	5	2	74	48.00	1	0	96
15.00	3	1	30	32.00	4	2	76	49.00	1	0	97
16.00	9	4	34	33.00	1	0	77	50.00	2	1	98
17.00	10	5	39	34.00	3	1	78	52.00	2	1	99
18.00	12	6	45	35.00	2	1	79	54.00	1	0	99
19.00	5	2	47	36.00	5	2	82	55.00	1	0	100
20.00	7	3	50	37.00	7	3	85	56.00	1	0	100
21.00	6	3	53	38.00	2	1	86				
22.00	4	2	55	39.00	1	0	86				

Count Midpoint One symbol equals approximately 1.00 occurrence

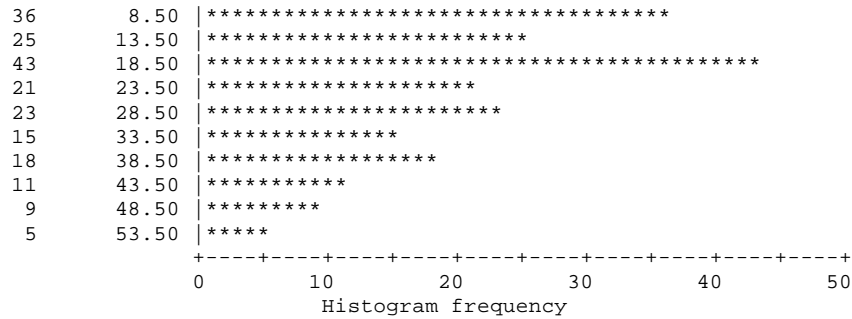

Mean 23.335 Std dev 12.725

Valid cases 206 Missing cases 0

20-Oct-00 TT09FIL (TOTALS-NINE FILTERED) 19OCT2000/ALFA
11:25:27 SPSS Open VMS Development SYS on RUBENS:: VMS V7.1

Page 68

Preceding task required .24 seconds CPU time; 1.92 seconds elapsed.

```
487 0 TEMPORARY
488 0 SELECT IF          (SCIN36 EQ 22)
489 0 /*
490 0 /* TOTAL TIMES FREQUENCY DISTRIBUTION FOR    PAEDIATRIC PHYSICIANS
491 0 /*
492 0 FREQUENCIES        VARIABLES=PERWEEK/
493 0                     FORMAT=CONDENSE/
494 0                     HISTOGRAM=INCREMENT (5)/
495 0                     STATISTICS=MEAN STDDEV
496 0 /*
```

There are 1,073,639,760 bytes of memory available.

Memory allows a total of 23,853 values accumulated across all variables.
There may be up to 5,964 value labels for each variable.

20-Oct-00 TT09FIL (TOTALS-NINE FILTERED) 19OCT2000/ALFA
 11:25:29 SPSS Open VMS Development SYS on RUBENS:: VMS V7.1

PERWEEK ASSUMP2 FILTERED (-TOP 5% & LE 5HR/WK)

Value	Freq	Pct	Cum Pct	Value	Freq	Pct	Cum Pct	Value	Freq	Pct	Cum Pct
6.00	27	6	6	22.00	11	2	55	38.00	4	1	89
7.00	22	5	11	23.00	11	2	58	39.00	4	1	90
8.00	17	4	15	24.00	5	1	59	40.00	3	1	91
9.00	23	5	20	25.00	13	3	62	41.00	3	1	92
10.00	18	4	24	26.00	11	2	64	42.00	6	1	93
11.00	12	3	27	27.00	12	3	67	43.00	2	0	93
12.00	13	3	29	28.00	10	2	69	44.00	5	1	94
13.00	8	2	31	29.00	10	2	71	45.00	4	1	95
14.00	13	3	34	30.00	12	3	74	46.00	5	1	96
15.00	9	2	36	31.00	15	3	77	47.00	7	2	98
16.00	16	4	40	32.00	6	1	79	48.00	3	1	99
17.00	10	2	42	33.00	7	2	80	49.00	3	1	99
18.00	14	3	45	34.00	6	1	81	50.00	1	0	100
19.00	11	2	48	35.00	10	2	84	51.00	2	0	100
20.00	15	3	51	36.00	12	3	86				
21.00	8	2	53	37.00	9	2	88				

Count Midpoint One symbol equals approximately 4.00 occurrences

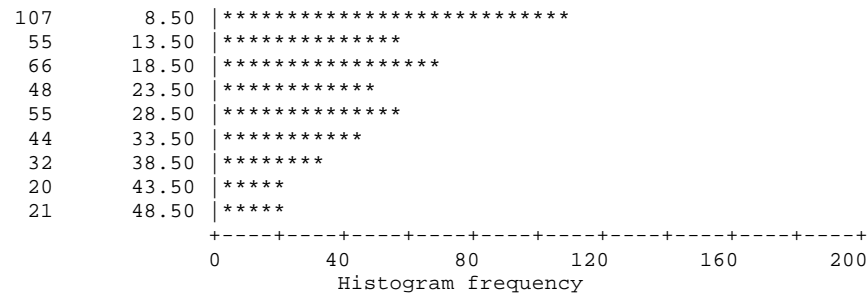

Mean 22.056 Std dev 12.094

Valid cases 448 Missing cases 0

20-Oct-00 TT09FIL (TOTALS-NINE FILTERED) 19OCT2000/ALFA
11:25:30 SPSS Open VMS Development SYS on RUBENS:: VMS V7.1

Page 70

Preceding task required .35 seconds CPU time; 2.35 seconds elapsed.

```
497 0 TEMPORARY
498 0 SELECT IF          (SCIN36 EQ 23)
499 0 /*
500 0 /* TOTAL TIMES FREQUENCY DISTRIBUTION FOR REHABILITATION PHYSICIANS
501 0 /*
502 0 FREQUENCIES        VARIABLES=PERWEEK/
503 0                    FORMAT=CONDENSE/
504 0                    HISTOGRAM=INCREMENT (5)/
505 0                    STATISTICS=MEAN STDDEV
506 0 /*
```

There are 1,073,639,760 bytes of memory available.

Memory allows a total of 23,853 values accumulated across all variables.
There may be up to 5,964 value labels for each variable.

20-Oct-00 TT09FIL (TOTALS-NINE FILTERED) 19OCT2000/ALFA
 11:25:31 SPSS Open VMS Development SYS on RUBENS:: VMS V7.1

PERWEEK ASSUMP2 FILTERED (-TOP 5% & LE 5HR/WK)

Value	Freq	Pct	Cum Pct	Value	Freq	Pct	Cum Pct	Value	Freq	Pct	Cum Pct
6.00	3	8	8	12.00	3	8	65	20.00	2	5	88
7.00	6	15	23	13.00	2	5	70	23.00	1	3	90
8.00	5	13	35	14.00	1	3	73	25.00	1	3	93
9.00	6	15	50	15.00	1	3	75	27.00	1	3	95
10.00	1	3	53	16.00	2	5	80	28.00	1	3	98
11.00	2	5	57	17.00	1	3	83	29.00	1	3	100

Count Midpoint One symbol equals approximately .50 occurrences

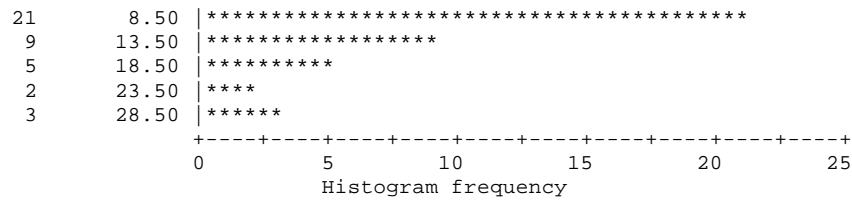

Mean 12.450 Std dev 6.504

Valid cases 40 Missing cases 0

20-Oct-00 TT09FIL (TOTALS-NINE FILTERED) 19OCT2000/ALFA
11:25:32 SPSS Open VMS Development SYS on RUBENS:: VMS V7.1

Page 72

Preceding task required .27 seconds CPU time; 1.82 seconds elapsed.

```
507 0 TEMPORARY
508 0 SELECT IF      (SCIN36 EQ 24)
509 0 /*
510 0 /* TOTAL TIMES FREQUENCY DISTRIBUTION FOR  RHEUMATOLOGISTS
511 0 /*
512 0 FREQUENCIES      VARIABLES=PERWEEK/
513 0                  FORMAT=CONDENSE/
514 0                  HISTOGRAM=INCREMENT (5)/
515 0                  STATISTICS=MEAN STDDEV
516 0 /*
```

There are 1,073,639,760 bytes of memory available.

Memory allows a total of 23,853 values accumulated across all variables.
There may be up to 5,964 value labels for each variable.

20-Oct-00 TT09FIL (TOTALS-NINE FILTERED) 19OCT2000/ALFA
 11:25:34 SPSS Open VMS Development SYS on RUBENS:: VMS V7.1

PERWEEK ASSUMP2 FILTERED (-TOP 5% & LE 5HR/WK)

Value	Freq	Pct	Cum Pct	Value	Freq	Pct	Cum Pct	Value	Freq	Pct	Cum Pct
6.00	5	4	4	22.00	4	4	44	39.00	3	3	82
7.00	2	2	6	23.00	2	2	46	41.00	3	3	85
8.00	3	3	9	24.00	2	2	47	43.00	1	1	86
9.00	3	3	12	25.00	2	2	49	44.00	2	2	88
10.00	2	2	13	26.00	2	2	51	45.00	1	1	88
11.00	3	3	16	27.00	5	4	55	46.00	2	2	90
12.00	3	3	19	28.00	2	2	57	47.00	2	2	92
13.00	2	2	21	29.00	1	1	58	52.00	3	3	95
14.00	2	2	22	30.00	1	1	59	54.00	1	1	96
15.00	1	1	23	31.00	3	3	62	57.00	1	1	96
16.00	3	3	26	32.00	4	4	65	58.00	1	1	97
17.00	1	1	27	33.00	4	4	69	59.00	1	1	98
18.00	3	3	29	35.00	4	4	72	62.00	1	1	99
19.00	4	4	33	36.00	3	3	75	63.00	1	1	100
20.00	6	5	38	37.00	3	3	78				
21.00	2	2	40	38.00	2	2	79				

Count Midpoint One symbol equals approximately .40 occurrences

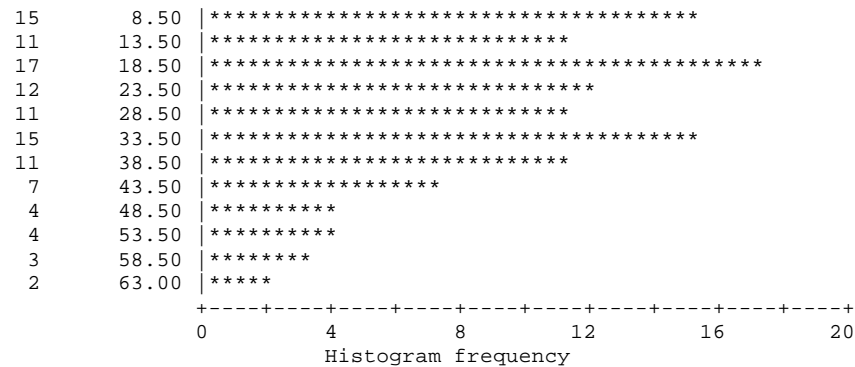

Mean 27.170 Std dev 14.237

Valid cases 112 Missing cases 0

20-Oct-00 TT09FIL (TOTALS-NINE FILTERED) 19OCT2000/ALFA
11:25:35 SPSS Open VMS Development SYS on RUBENS:: VMS V7.1

Preceding task required .26 seconds CPU time; 3.29 seconds elapsed.

```
517 0 TEMPORARY
518 0 SELECT IF      (SCIN36 EQ 25)
519 0 /*
520 0 /* TOTAL TIMES FREQUENCY DISTRIBUTION FOR  THORACIC MEDICINE PHYSICIANS
521 0 /*
522 0 FREQUENCIES    VARIABLES=PERWEEK/
523 0                FORMAT=CONDENSE/
524 0                HISTOGRAM=INCREMENT (5)/
525 0                STATISTICS=MEAN STDDEV
526 0 /*
```

There are 1,073,639,760 bytes of memory available.

Memory allows a total of 23,853 values accumulated across all variables.
There may be up to 5,964 value labels for each variable.

20-Oct-00 TT09FIL (TOTALS-NINE FILTERED) 19OCT2000/ALFA
 11:25:36 SPSS Open VMS Development SYS on RUBENS:: VMS V7.1

PERWEEK ASSUMP2 FILTERED (-TOP 5% & LE 5HR/WK)

Value	Freq	Pct	Cum Pct	Value	Freq	Pct	Cum Pct	Value	Freq	Pct	Cum Pct
6.00	11	6	6	23.00	3	2	55	42.00	5	3	88
7.00	4	2	8	24.00	1	1	56	43.00	2	1	89
8.00	11	6	14	25.00	4	2	58	44.00	4	2	91
9.00	8	4	18	26.00	3	2	60	45.00	1	1	92
10.00	10	5	24	27.00	6	3	63	46.00	3	2	93
11.00	6	3	27	28.00	5	3	66	48.00	1	1	94
12.00	9	5	32	29.00	3	2	67	49.00	2	1	95
13.00	6	3	35	30.00	2	1	68	50.00	1	1	96
14.00	3	2	37	31.00	4	2	71	51.00	2	1	97
15.00	6	3	40	32.00	3	2	72	52.00	1	1	97
16.00	7	4	44	33.00	6	3	76	53.00	1	1	98
17.00	5	3	47	34.00	2	1	77	54.00	1	1	98
18.00	4	2	49	36.00	4	2	79	55.00	1	1	99
19.00	3	2	51	37.00	4	2	81	56.00	1	1	99
20.00	1	1	51	38.00	1	1	82	57.00	1	1	100
21.00	2	1	52	39.00	6	3	85				
22.00	3	2	54	40.00	1	1	85				

Count Midpoint One symbol equals approximately 1.00 occurrence

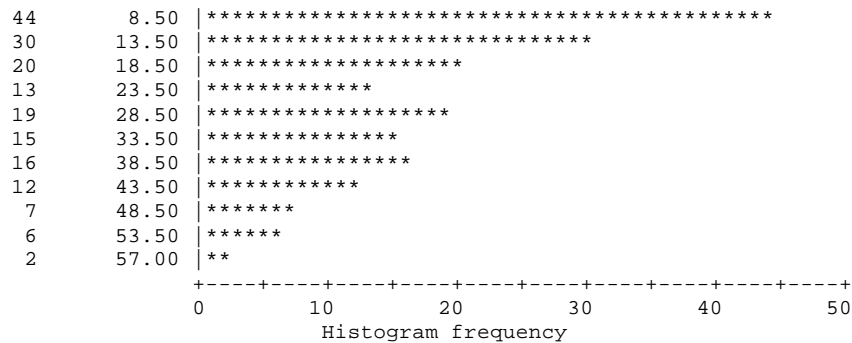

Mean 23.272 Std dev 13.987

Valid cases 184 Missing cases 0

20-Oct-00 TT09FIL (TOTALS-NINE FILTERED) 19OCT2000/ALFA
11:25:38 SPSS Open VMS Development SYS on RUBENS:: VMS V7.1

Page 76

Preceding task required .24 seconds CPU time; 1.98 seconds elapsed.

```
527 0 TEMPORARY
528 0 SELECT IF          (SCIN36 EQ 26)
529 0 /*
530 0 /* TOTAL TIMES FREQUENCY DISTRIBUTION FOR    PSYCHIATRISTS
531 0 /*
532 0 FREQUENCIES          VARIABLES=PERWEEK/
533 0                      FORMAT=CONDENSE/
534 0                      HISTOGRAM=INCREMENT (5)/
535 0                      STATISTICS=MEAN STDDEV
536 0 /*
```

There are 1,073,639,760 bytes of memory available.

Memory allows a total of 23,853 values accumulated across all variables.
There may be up to 5,964 value labels for each variable.

20-Oct-00 TT09FIL (TOTALS-NINE FILTERED) 19OCT2000/ALFA
 11:25:38 SPSS Open VMS Development SYS on RUBENS:: VMS V7.1

PERWEEK ASSUMP2 FILTERED (-TOP 5% & LE 5HR/WK)

Value	Freq	Pct	Cum Pct	Value	Freq	Pct	Cum Pct	Value	Freq	Pct	Cum Pct
6.00	38	3	3	22.00	45	4	43	38.00	40	3	84
7.00	39	3	6	23.00	43	3	47	39.00	20	2	86
8.00	33	3	9	24.00	33	3	49	40.00	29	2	88
9.00	34	3	11	25.00	39	3	52	41.00	18	1	90
10.00	37	3	14	26.00	37	3	55	42.00	19	1	91
11.00	32	3	17	27.00	33	3	58	43.00	23	2	93
12.00	30	2	19	28.00	42	3	61	44.00	17	1	94
13.00	35	3	22	29.00	29	2	63	45.00	13	1	95
14.00	31	2	24	30.00	32	3	66	46.00	15	1	96
15.00	30	2	27	31.00	37	3	69	47.00	17	1	98
16.00	33	3	29	32.00	34	3	71	48.00	10	1	99
17.00	31	2	32	33.00	18	1	73	49.00	9	1	99
18.00	27	2	34	34.00	33	3	75	50.00	4	0	100
19.00	27	2	36	35.00	21	2	77	51.00	6	0	100
20.00	31	2	38	36.00	24	2	79				
21.00	21	2	40	37.00	28	2	81				

Count Midpoint One symbol equals approximately 4.00 occurrences

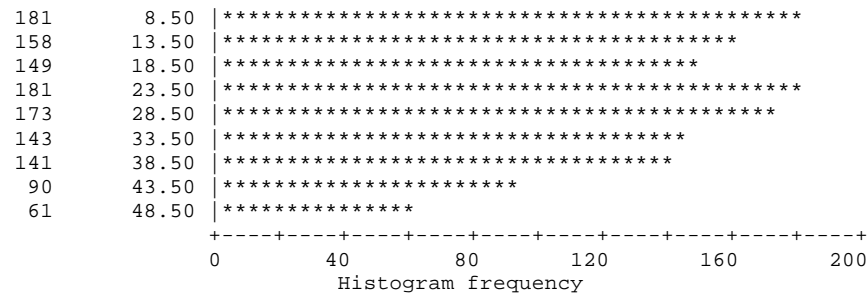

Mean 25.061 Std dev 11.889

Valid cases 1277 Missing cases 0

20-Oct-00 TT09FIL (TOTALS-NINE FILTERED) 19OCT2000/ALFA
11:25:40 SPSS Open VMS Development SYS on RUBENS:: VMS V7.1

Page 78

Preceding task required .21 seconds CPU time; 1.73 seconds elapsed.

```
537 0 TEMPORARY
538 0 SELECT IF      (SCIN36 EQ 27)
539 0 /*
540 0 /* TOTAL TIMES FREQUENCY DISTRIBUTION FOR  RADIATION ONCOLOGISTS
541 0 /*
542 0 FREQUENCIES      VARIABLES=PERWEEK/
543 0                  FORMAT=CONDENSE/
544 0                  HISTOGRAM=INCREMENT (5)/
545 0                  STATISTICS=MEAN STDDEV
546 0 /*
```

There are 1,073,639,760 bytes of memory available.

Memory allows a total of 23,853 values accumulated across all variables.
There may be up to 5,964 value labels for each variable.

20-Oct-00 TT09FIL (TOTALS-NINE FILTERED) 19OCT2000/ALFA
 11:25:40 SPSS Open VMS Development SYS on RUBENS:: VMS V7.1

PERWEEK ASSUMP2 FILTERED (-TOP 5% & LE 5HR/WK)

Value	Freq	Pct	Cum Pct	Value	Freq	Pct	Cum Pct	Value	Freq	Pct	Cum Pct
6.00	4	4	4	17.00	3	3	53	29.00	1	1	82
7.00	4	4	8	18.00	2	2	55	30.00	3	3	85
8.00	6	6	14	19.00	3	3	58	31.00	1	1	86
9.00	6	6	20	20.00	2	2	60	32.00	3	3	89
10.00	4	4	24	21.00	3	3	63	33.00	1	1	90
11.00	4	4	28	22.00	3	3	66	34.00	3	3	93
12.00	4	4	32	23.00	5	5	71	35.00	2	2	95
13.00	4	4	36	24.00	4	4	75	38.00	2	2	97
14.00	5	5	41	25.00	1	1	76	41.00	2	2	99
15.00	6	6	47	27.00	3	3	79	42.00	1	1	100
16.00	4	4	50	28.00	2	2	81				

Count Midpoint One symbol equals approximately .50 occurrences

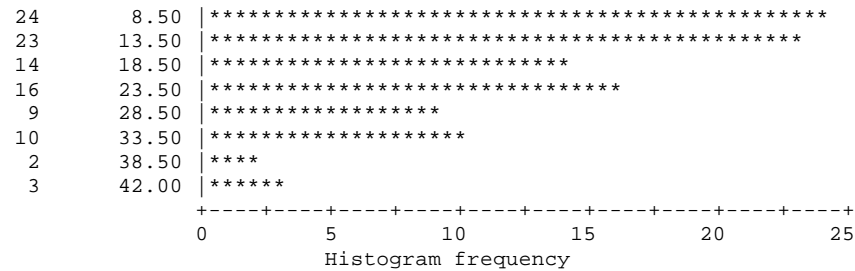

Mean 18.802 Std dev 9.535

Valid cases 101 Missing cases 0

20-Oct-00 TT09FIL (TOTALS-NINE FILTERED) 19OCT2000/ALFA
11:25:41 SPSS Open VMS Development SYS on RUBENS:: VMS V7.1

Preceding task required .26 seconds CPU time; 1.20 seconds elapsed.

```
547 0 TEMPORARY
548 0 SELECT IF          (SCIN36 EQ 28)
549 0 /*
550 0 /* TOTAL TIMES FREQUENCY DISTRIBUTION FOR   HAEMATOLOGISTS
551 0 /*
552 0 FREQUENCIES          VARIABLES=PERWEEK/
553 0                      FORMAT=CONDENSE/
554 0                      HISTOGRAM=INCREMENT (5)/
555 0                      STATISTICS=MEAN STDDEV
556 0 /*
```

There are 1,073,639,760 bytes of memory available.

Memory allows a total of 23,853 values accumulated across all variables.
There may be up to 5,964 value labels for each variable.

20-Oct-00 TT09FIL (TOTALS-NINE FILTERED) 19OCT2000/ALFA
 11:25:42 SPSS Open VMS Development SYS on RUBENS:: VMS V7.1

PERWEEK ASSUMP2 FILTERED (-TOP 5% & LE 5HR/WK)

Value	Freq	Pct	Cum Pct	Value	Freq	Pct	Cum Pct	Value	Freq	Pct	Cum Pct
6.00	5	6	6	16.00	5	6	57	27.00	1	1	85
7.00	6	8	14	17.00	3	4	61	29.00	1	1	86
8.00	1	1	15	18.00	5	6	68	31.00	2	3	89
9.00	2	3	18	19.00	3	4	71	35.00	1	1	90
10.00	1	1	19	20.00	2	3	74	37.00	2	3	93
11.00	4	5	24	21.00	3	4	78	38.00	1	1	94
12.00	6	8	31	22.00	1	1	79	40.00	2	3	96
13.00	5	6	38	23.00	1	1	80	44.00	1	1	98
14.00	5	6	44	24.00	2	3	83	45.00	1	1	99
15.00	6	8	51	26.00	1	1	84	53.00	1	1	100

Count Midpoint One symbol equals approximately .60 occurrences

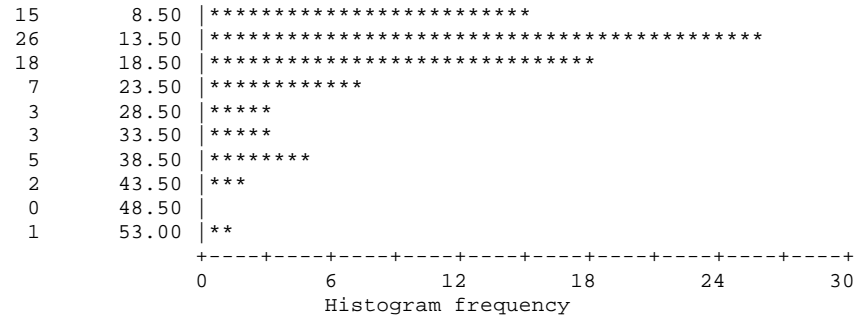

Mean 17.950 Std dev 10.207

Valid cases 80 Missing cases 0

20-Oct-00 TT09FIL (TOTALS-NINE FILTERED) 19OCT2000/ALFA
11:25:43 SPSS Open VMS Development SYS on RUBENS:: VMS V7.1

Preceding task required .20 seconds CPU time; 1.50 seconds elapsed.

```
557 0 TEMPORARY
558 0 SELECT IF      (SCIN36 EQ 29)
559 0 /*
560 0 /* TOTAL TIMES FREQUENCY DISTRIBUTION FOR    MEDICAL ONCOLOGISTS
561 0 /*
562 0 FREQUENCIES      VARIABLES=PERWEEK/
563 0                  FORMAT=CONDENSE/
564 0                  HISTOGRAM=INCREMENT (5)/
565 0                  STATISTICS=MEAN STDDEV
566 0 /*
```

There are 1,073,639,760 bytes of memory available.

Memory allows a total of 23,853 values accumulated across all variables.
There may be up to 5,964 value labels for each variable.

20-Oct-00 TT09FIL (TOTALS-NINE FILTERED) 19OCT2000/ALFA
 11:25:45 SPSS Open VMS Development SYS on RUBENS:: VMS V7.1

PERWEEK ASSUMP2 FILTERED (-TOP 5% & LE 5HR/WK)

Value	Freq	Pct	Cum Pct	Value	Freq	Pct	Cum Pct	Value	Freq	Pct	Cum Pct
6.00	3	4	4	18.00	2	3	53	34.00	1	1	80
7.00	4	5	9	19.00	2	3	56	35.00	1	1	81
8.00	1	1	11	20.00	3	4	60	37.00	2	3	84
9.00	2	3	13	21.00	1	1	61	41.00	1	1	85
10.00	6	8	21	22.00	3	4	65	42.00	1	1	87
11.00	4	5	27	24.00	1	1	67	43.00	1	1	88
12.00	4	5	32	25.00	1	1	68	45.00	3	4	92
13.00	6	8	40	26.00	2	3	71	50.00	1	1	93
14.00	3	4	44	27.00	1	1	72	51.00	2	3	96
15.00	2	3	47	29.00	1	1	73	52.00	1	1	97
16.00	1	1	48	30.00	2	3	76	55.00	1	1	99
17.00	2	3	51	31.00	2	3	79	56.00	1	1	100

Count Midpoint One symbol equals approximately .40 occurrences

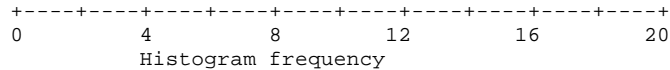

Mean 21.907 Std dev 13.972

Valid cases 75 Missing cases 0

20-Oct-00 TT09FIL (TOTALS-NINE FILTERED) 19OCT2000/ALFA
11:25:47 SPSS Open VMS Development SYS on RUBENS:: VMS V7.1

Preceding task required .25 seconds CPU time; 3.83 seconds elapsed.

```
567 0 TEMPORARY
568 0 SELECT IF          (SCIN36 EQ 30)
569 0 /*
570 0 /* TOTAL TIMES FREQUENCY DISTRIBUTION FOR INTENSIVE CARE PHYSICIANS
571 0 /*
572 0 FREQUENCIES        VARIABLES=PERWEEK/
573 0                    FORMAT=CONDENSE/
574 0                    HISTOGRAM=INCREMENT (5)/
575 0                    STATISTICS=MEAN STDDEV
576 0 /*
```

There are 1,073,639,760 bytes of memory available.

Memory allows a total of 23,853 values accumulated across all variables.
There may be up to 5,964 value labels for each variable.

20-Oct-00 TT09FIL (TOTALS-NINE FILTERED) 19OCT2000/ALFA
 11:25:48 SPSS Open VMS Development SYS on RUBENS:: VMS V7.1

PERWEEK ASSUMP2 FILTERED (-TOP 5% & LE 5HR/WK)

Value	Freq	Pct	Cum Pct	Value	Freq	Pct	Cum Pct	Value	Freq	Pct	Cum Pct
6.00	6	8	8	20.00	2	3	54	34.00	1	1	81
7.00	3	4	12	21.00	1	1	55	36.00	1	1	82
8.00	4	5	18	22.00	2	3	58	37.00	1	1	84
9.00	4	5	23	23.00	4	5	64	38.00	2	3	86
10.00	4	5	28	24.00	2	3	66	41.00	1	1	88
13.00	2	3	31	25.00	1	1	68	42.00	2	3	91
14.00	5	7	38	26.00	2	3	70	44.00	2	3	93
15.00	2	3	41	27.00	1	1	72	45.00	1	1	95
16.00	1	1	42	28.00	1	1	73	47.00	1	1	96
17.00	3	4	46	29.00	2	3	76	49.00	1	1	97
18.00	2	3	49	30.00	2	3	78	50.00	1	1	99
19.00	2	3	51	33.00	1	1	80	51.00	1	1	100

Count Midpoint One symbol equals approximately .50 occurrences

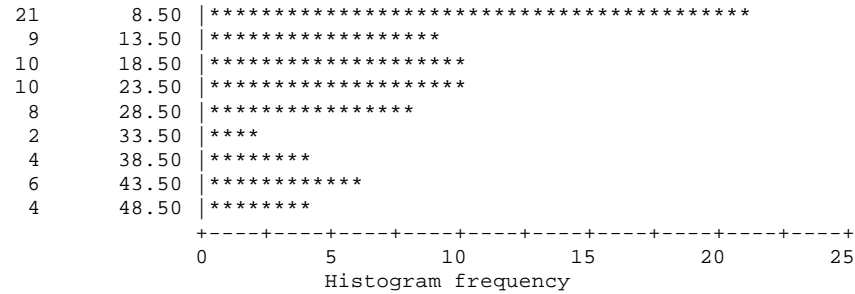

Mean 21.595 Std dev 12.906

Valid cases 74 Missing cases 0

20-Oct-00 TT09FIL (TOTALS-NINE FILTERED) 19OCT2000/ALFA
11:25:49 SPSS Open VMS Development SYS on RUBENS:: VMS V7.1

Preceding task required .30 seconds CPU time; 2.14 seconds elapsed.

```
577 0 TEMPORARY
578 0 SELECT IF          (SCIN36 EQ 31)
579 0 /*
580 0 /* TOTAL TIMES FREQUENCY DISTRIBUTION FOR   NUCLEAR MEDICINE PHYSICIANS
581 0 /*
582 0 FREQUENCIES        VARIABLES=PERWEEK/
583 0                      FORMAT=CONDENSE/
584 0                      HISTOGRAM=INCREMENT (5)/
585 0                      STATISTICS=MEAN STDDEV
586 0 /*
```

There are 1,073,639,760 bytes of memory available.

Memory allows a total of 23,853 values accumulated across all variables.
There may be up to 5,964 value labels for each variable.

20-Oct-00 TT09FIL (TOTALS-NINE FILTERED) 19OCT2000/ALFA
 11:25:50 SPSS Open VMS Development SYS on RUBENS:: VMS V7.1

PERWEEK ASSUMP2 FILTERED (-TOP 5% & LE 5HR/WK)

Value	Freq	Pct	Cum Pct	Value	Freq	Pct	Cum Pct	Value	Freq	Pct	Cum Pct
6.00	3	3	3	20.00	4	4	41	37.00	1	1	79
7.00	1	1	4	21.00	3	3	44	38.00	3	3	82
8.00	1	1	5	22.00	7	7	51	39.00	1	1	83
9.00	5	5	10	23.00	2	2	53	40.00	1	1	84
10.00	1	1	11	24.00	3	3	56	41.00	1	1	85
11.00	3	3	14	25.00	4	4	60	42.00	2	2	87
12.00	4	4	18	27.00	2	2	62	43.00	4	4	91
13.00	2	2	20	28.00	3	3	65	44.00	2	2	93
14.00	3	3	23	29.00	2	2	67	45.00	1	1	94
15.00	2	2	25	31.00	1	1	68	46.00	3	3	97
16.00	2	2	26	32.00	2	2	70	47.00	1	1	98
17.00	4	4	30	33.00	5	5	75	56.00	1	1	99
18.00	2	2	32	35.00	2	2	76	58.00	1	1	100
19.00	5	5	37	36.00	2	2	78				

Count Midpoint One symbol equals approximately .40 occurrences

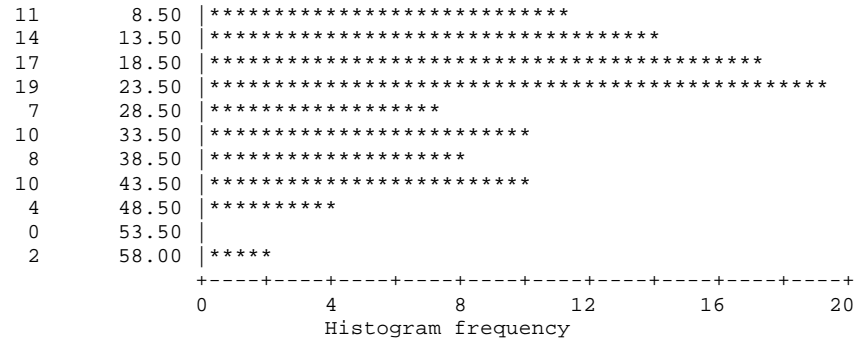

Mean 25.196 Std dev 12.338

Valid cases 102 Missing cases 0

20-Oct-00 TT09FIL (TOTALS-NINE FILTERED) 19OCT2000/ALFA
11:25:52 SPSS Open VMS Development SYS on RUBENS:: VMS V7.1

Preceding task required .26 seconds CPU time; 2.20 seconds elapsed.

```
587 0 TEMPORARY
588 0 SELECT IF          (SCIN36 EQ 32)
589 0 /*
590 0 /* TOTAL TIMES FREQUENCY DISTRIBUTION FOR IMMUNOLOGISTS
591 0 /*
592 0 FREQUENCIES        VARIABLES=PERWEEK/
593 0                    FORMAT=CONDENSE/
594 0                    HISTOGRAM=INCREMENT (5)/
595 0                    STATISTICS=MEAN STDDEV
596 0 /*
```

There are 1,073,639,760 bytes of memory available.

Memory allows a total of 23,853 values accumulated across all variables.
There may be up to 5,964 value labels for each variable.

20-Oct-00 TT09FIL (TOTALS-NINE FILTERED) 19OCT2000/ALFA
 11:25:53 SPSS Open VMS Development SYS on RUBENS:: VMS V7.1

PERWEEK ASSUMP2 FILTERED (-TOP 5% & LE 5HR/WK)

Value	Freq	Pct	Cum Pct	Value	Freq	Pct	Cum Pct	Value	Freq	Pct	Cum Pct
6.00	4	9	9	22.00	3	6	53	42.00	1	2	81
7.00	2	4	13	25.00	3	6	60	49.00	1	2	83
10.00	4	9	21	26.00	1	2	62	53.00	1	2	85
12.00	4	9	30	28.00	2	4	66	57.00	2	4	89
13.00	1	2	32	32.00	1	2	68	63.00	1	2	91
14.00	2	4	36	37.00	1	2	70	66.00	1	2	94
15.00	1	2	38	38.00	2	4	74	68.00	1	2	96
20.00	2	4	43	40.00	1	2	77	72.00	2	4	100
21.00	2	4	47	41.00	1	2	79				

Count Midpoint One symbol equals approximately .20 occurrences

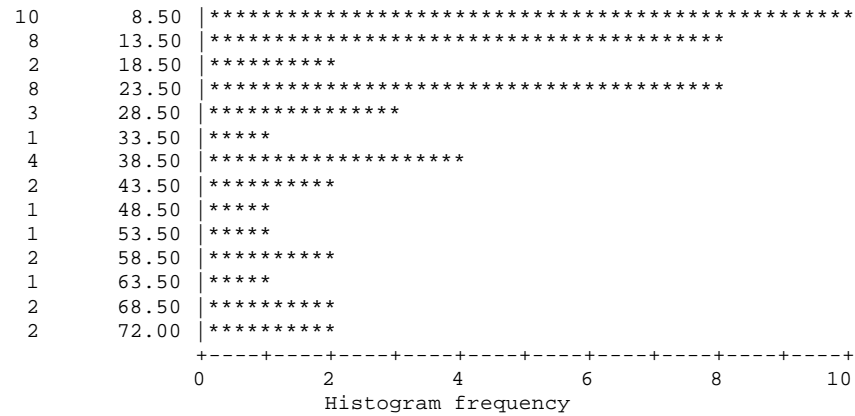

Mean 27.915 Std dev 19.772

Valid cases 47 Missing cases 0

20-Oct-00 TT09FIL (TOTALS-NINE FILTERED) 19OCT2000/ALFA
11:25:56 SPSS Open VMS Development SYS on RUBENS:: VMS V7.1

Preceding task required .27 seconds CPU time; 3.49 seconds elapsed.

```
597 0 TEMPORARY
598 0 SELECT IF          (SCIN36 EQ 33)
599 0 /*
600 0 /* TOTAL TIMES FREQUENCY DISTRIBUTION FOR   EMERGENCY MEDICINE PHYSICIANS
601 0 /*
602 0 FREQUENCIES          VARIABLES=PERWEEK/
603 0                      FORMAT=CONDENSE/
604 0                      HISTOGRAM=INCREMENT (5)/
605 0                      STATISTICS=MEAN STDDEV
606 0 /*
```

There are 1,073,639,760 bytes of memory available.

Memory allows a total of 23,853 values accumulated across all variables.
There may be up to 5,964 value labels for each variable.

20-Oct-00 TT09FIL (TOTALS-NINE FILTERED) 19OCT2000/ALFA
 11:25:57 SPSS Open VMS Development SYS on RUBENS:: VMS V7.1

PERWEEK ASSUMP2 FILTERED (-TOP 5% & LE 5HR/WK)

Value	Freq	Pct	Cum Pct	Value	Freq	Pct	Cum Pct	Value	Freq	Pct	Cum Pct
6.00	5	24	24	10.00	4	19	62	16.00	1	5	95
7.00	2	10	33	12.00	4	19	81	20.00	1	5	100
8.00	2	10	43	15.00	2	10	90				

Count Midpoint One symbol equals approximately .40 occurrences

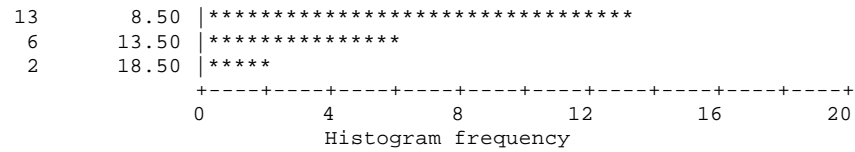

Mean 10.190 Std dev 3.919

Valid cases 21 Missing cases 0

20-Oct-00 TT09FIL (TOTALS-NINE FILTERED) 19OCT2000/ALFA
11:25:57 SPSS Open VMS Development SYS on RUBENS:: VMS V7.1

Page 92

Preceding task required .22 seconds CPU time; 1.17 seconds elapsed.

```
607 0 TEMPORARY
608 0 SELECT IF      (SCIN36 EQ 34)
609 0 /*
610 0 /* TOTAL TIMES FREQUENCY DISTRIBUTION FOR ASSISTANTS
611 0 /*
612 0 FREQUENCIES     VARIABLES=PERWEEK/
613 0                 FORMAT=CONDENSE/
614 0                 HISTOGRAM=INCREMENT (5)/
615 0                 STATISTICS=MEAN STDDEV
616 0 /*
```

There are 1,073,639,760 bytes of memory available.

Memory allows a total of 23,853 values accumulated across all variables.
There may be up to 5,964 value labels for each variable.

20-Oct-00 TT09FIL (TOTALS-NINE FILTERED) 19OCT2000/ALFA
 11:25:59 SPSS Open VMS Development SYS on RUBENS:: VMS V7.1

PERWEEK ASSUMP2 FILTERED (-TOP 5% & LE 5HR/WK)

Value	Freq	Pct	Cum Pct	Value	Freq	Pct	Cum Pct
6.00	2	29	29	8.00	2	29	86
7.00	2	29	57	9.00	1	14	100

Count Midpoint One symbol equals approximately .20 occurrences

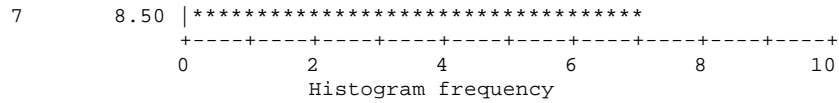

Mean 7.286 Std dev 1.113

Valid cases 7 Missing cases 0

20-Oct-00 TT09FIL (TOTALS-NINE FILTERED) 19OCT2000/ALFA
11:26:00 SPSS Open VMS Development SYS on RUBENS:: VMS V7.1

Preceding task required .24 seconds CPU time; 1.99 seconds elapsed.

```
617 0 TEMPORARY
618 0 SELECT IF      (SCIN36 EQ 35)
619 0 /*
620 0 /* TOTAL TIMES FREQUENCY DISTRIBUTION FOR  NON-SPEC SURGEONS
621 0 /*
622 0 FREQUENCIES      VARIABLES=PERWEEK/
623 0                  FORMAT=CONDENSE/
624 0                  HISTOGRAM=INCREMENT (5)/
625 0                  STATISTICS=MEAN STDDEV
626 0 /*
```

There are 1,073,639,760 bytes of memory available.

Memory allows a total of 23,853 values accumulated across all variables.
There may be up to 5,964 value labels for each variable.

20-Oct-00 TT09FIL (TOTALS-NINE FILTERED) 19OCT2000/ALFA
 11:26:01 SPSS Open VMS Development SYS on RUBENS:: VMS V7.1

PERWEEK ASSUMP2 FILTERED (-TOP 5% & LE 5HR/WK)

Value	Freq	Pct	Cum Pct	Value	Freq	Pct	Cum Pct	Value	Freq	Pct	Cum Pct
6.00	25	13	13	12.00	14	7	67	18.00	5	3	91
7.00	18	9	22	13.00	8	4	72	19.00	7	4	94
8.00	23	12	34	14.00	9	5	76	20.00	1	1	95
9.00	16	8	42	15.00	8	4	80	21.00	6	3	98
10.00	17	9	51	16.00	8	4	84	22.00	4	2	100
11.00	17	9	60	17.00	7	4	88				

Count Midpoint One symbol equals approximately 2.00 occurrences

99	8.50	*****
56	13.50	*****
28	18.50	*****
10	22.00	*****

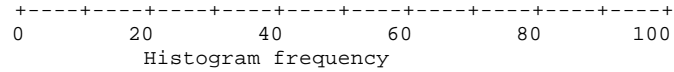

Mean 11.311 Std dev 4.418

Valid cases 193 Missing cases 0

20-Oct-00 TT09FIL (TOTALS-NINE FILTERED) 19OCT2000/ALFA
11:26:04 SPSS Open VMS Development SYS on RUBENS:: VMS V7.1

Preceding task required .23 seconds CPU time; 3.80 seconds elapsed.

```
627 0 TEMPORARY
628 0 SELECT IF      (SCIN36 EQ 36)
629 0 /*
630 0 /* TOTAL TIMES FREQUENCY DISTRIBUTION FOR  NON-SPEC ANAESTHESIOLOGISTS
631 0 /*
632 0 FREQUENCIES      VARIABLES=PERWEEK/
633 0                  FORMAT=CONDENSE/
634 0                  HISTOGRAM=INCREMENT (5)/
635 0                  STATISTICS=MEAN STDDEV
636 0
```

There are 1,073,639,760 bytes of memory available.

Memory allows a total of 23,853 values accumulated across all variables.
There may be up to 5,964 value labels for each variable.

20-Oct-00 TT09FIL (TOTALS-NINE FILTERED) 19OCT2000/ALFA
 11:26:07 SPSS Open VMS Development SYS on RUBENS:: VMS V7.1

PERWEEK ASSUMP2 FILTERED (-TOP 5% & LE 5HR/WK)

Value	Freq	Pct	Cum Pct	Value	Freq	Pct	Cum Pct	Value	Freq	Pct	Cum Pct
6.00	5	5	5	23.00	1	1	51	42.00	3	3	81
8.00	2	2	6	25.00	5	5	55	43.00	1	1	82
9.00	7	6	13	26.00	2	2	57	44.00	1	1	83
10.00	1	1	14	27.00	1	1	58	46.00	3	3	85
11.00	6	5	19	28.00	1	1	59	47.00	2	2	87
12.00	5	5	24	30.00	1	1	60	49.00	2	2	89
13.00	4	4	27	31.00	1	1	61	52.00	1	1	90
14.00	4	4	31	32.00	2	2	63	54.00	1	1	91
15.00	6	5	36	33.00	3	3	65	55.00	1	1	92
16.00	1	1	37	34.00	2	2	67	56.00	1	1	93
17.00	2	2	39	35.00	1	1	68	57.00	1	1	94
18.00	2	2	41	36.00	2	2	70	58.00	3	3	96
19.00	1	1	42	37.00	3	3	73	61.00	1	1	97
20.00	2	2	44	38.00	1	1	74	63.00	2	2	99
21.00	4	4	47	39.00	4	4	77	65.00	1	1	100
22.00	3	3	50	40.00	1	1	78				

Count Midpoint | One symbol equals approximately .50 occurrences

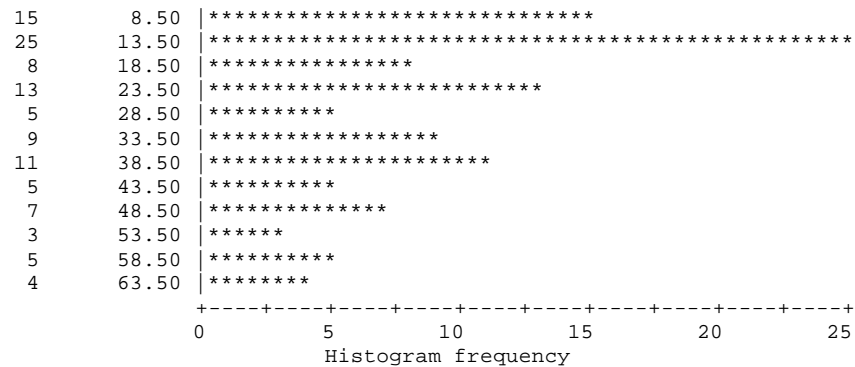

Mean 27.091 Std dev 16.331

Valid cases 110 Missing cases 0

20-Oct-00 TT09FIL (TOTALS-NINE FILTERED) 19OCT2000/ALFA
11:26:09 SPSS Open VMS Development SYS on RUBENS:: VMS V7.1

Preceding task required .30 seconds CPU time; 4.94 seconds elapsed.

637 0

636 command lines read.
0 errors detected.
0 warnings issued.
23 seconds CPU time.
320 seconds elapsed time.
End of job.

20-Oct-00 TT09UFI (TOTALS-NINE UNFILTERED) 19OCT2000/ALFA
11:18:19 SPSS Open VMS Development SYS on RUBENS:: VMS V7.1

Preceding task required 1.98 seconds CPU time; 20.05 seconds elapsed.

```
220 0 EXECUTE
221 0 /* -----
222 0 /* TOTAL TIMES FREQUENCY DISTRIBUTION FOR ALL PROVIDERS
223 0 /* (CONSULT ITEM TIMES - ASSUMPTION 2)
224 0 /*
```

Preceding task required .00 seconds CPU time; .18 seconds elapsed.

```
225 0 BREAKDOWN PERWEEK BY SCIN36
```

There are 1,073,640,512 bytes of memory available.

Given workspace allows for 14,577 cells of 1 dimensions for MEANS.

20-Oct-00 TT09UFI (TOTALS-NINE UNFILTERED) 19OCT2000/ALFA
 11:18:22 SPSS Open VMS Development SYS on RUBENS:: VMS V7.1

- - Description of Subpopulations - -

Summaries of PERWEEK HOURS PER WEEK - ASSUMP2 UNFILTERED
 By levels of SCIN36 SC DIVISION = 32 + 4 ADDITIONAL CATS

Variable	Value	Label	Mean	Std Dev	Cases
For Entire Population			24.4664	21.4931	39680
SCIN36	1	GENERAL PRACTICE	25.5679	20.9197	24584
SCIN36	2	FACIO-MAX SURGERY	6.1931	5.9562	145
SCIN36	3	OBSTETRICS & GYNAECO	27.9553	21.6940	985
SCIN36	4	GENERAL SURGERY	20.9602	18.4026	1205
SCIN36	5	CARDIO-THORACIC SURG	20.1569	15.1277	102
SCIN36	6	NEUROSURGERY	15.5545	10.9029	110
SCIN36	7	ORTHOPAEDIC, HAND SU	22.0959	15.3497	688
SCIN36	8	PAEDIATRIC SURG	16.0833	14.6416	48
SCIN36	9	PLASTIC, HAND SURG,	34.2489	23.1559	225
SCIN36	10	UROLOGY	28.4492	17.9681	236
SCIN36	11	VASCULAR SURG	22.6579	17.2251	114
SCIN36	12	OPHTHALMOLOGY	32.8283	22.9899	699
SCIN36	13	ENT - OHN	43.6205	31.5910	332
SCIN36	14	ANAESTHESIA, HYPERBA	27.2013	23.6195	1977
SCIN36	15	DERMATOLOGY	44.3959	27.5869	293
SCIN36	16	IVF	63.2750	42.3625	80
SCIN36	17	GENERAL MEDICINE	14.1028	16.1152	1187
SCIN36	18	CARDIOLOGY	38.3243	29.1024	555
SCIN36	19	RENAL MEDICINE	17.0893	18.9867	112
SCIN36	20	GASTROENTEROLOGY	31.0914	23.7534	372
SCIN36	21	NEUROLOGY	21.8598	18.3237	271
SCIN36	22	PAEDIATRIC MEDICINE	17.2674	17.0797	733
SCIN36	23	REHABILITATION MEDIC	6.9153	9.2280	118
SCIN36	24	RHEUMATOLOGY	24.4333	19.3198	150
SCIN36	25	THORACIC MEDICINE	21.6339	21.5631	254
SCIN36	26	PSYCHIATRY	22.2894	16.7737	1707
SCIN36	27	RADIATION ONCOLOGY	16.7832	14.5545	143
SCIN36	28	CLINICAL HAEMATOLOGY	15.7015	19.4047	134
SCIN36	29	MEDICAL ONCOLOGY	21.0485	20.8860	103
SCIN36	30	INTENSIVE CARE	19.3684	23.7972	114
SCIN36	31	NUCLEAR MEDICINE	24.4173	17.6534	127
SCIN36	32	IMMUNOLOGY	22.7179	25.7369	78
SCIN36	33	EMERGENCY MEDICINE	4.4959	8.9435	121
SCIN36	34	ASSISTANT	2.1699	8.3080	153
SCIN36	35	NON-SPEC SURGEONS	4.7409	10.8728	1231
SCIN36	36	NON-SPEC ANAESTHESIO	20.5825	23.9774	194

Total Cases = 39680

20-Oct-00 TT09UFI (TOTALS-NINE UNFILTERED) 19OCT2000/ALFA
11:18:23 SPSS Open VMS Development SYS on RUBENS:: VMS V7.1

Preceding task required .43 seconds CPU time; 3.47 seconds elapsed.

226 0 FREQUENCIES VARIABLES=PERWEEK/
227 0 FORMAT=CONDENSE/
228 0 HISTOGRAM=INCREMENT (5)/
229 0 STATISTICS=MEAN STDDEV

There are 1,073,640,512 bytes of memory available.

Memory allows a total of 23,853 values accumulated across all variables.
There may be up to 5,964 value labels for each variable.

20-Oct-00 TT09UFI (TOTALS-NINE UNFILTERED) 19OCT2000/ALFA
 11:18:24 SPSS Open VMS Development SYS on RUBENS:: VMS V7.1

PERWEEK HOURS PER WEEK - ASSUMP2 UNFILTERED

Value	Freq	Pct	Cum Pct	Value	Freq	Pct	Cum Pct	Value	Freq	Pct	Cum Pct
.00	4564	12	12	47.00	341	1	86	94.00	15	0	99
1.00	1740	4	16	48.00	312	1	87	95.00	15	0	99
2.00	1097	3	19	49.00	306	1	87	96.00	16	0	99
3.00	880	2	21	50.00	281	1	88	97.00	7	0	99
4.00	835	2	23	51.00	288	1	89	98.00	7	0	100
5.00	788	2	25	52.00	268	1	89	99.00	9	0	100
6.00	735	2	27	53.00	270	1	90	100.00	12	0	100
7.00	680	2	29	54.00	223	1	91	101.00	8	0	100
8.00	684	2	30	55.00	232	1	91	102.00	13	0	100
9.00	652	2	32	56.00	207	1	92	103.00	9	0	100
10.00	640	2	34	57.00	203	1	92	104.00	8	0	100
11.00	606	2	35	58.00	190	0	93	105.00	6	0	100
12.00	633	2	37	59.00	187	0	93	106.00	5	0	100
13.00	581	1	38	60.00	150	0	94	107.00	3	0	100
14.00	592	1	40	61.00	149	0	94	108.00	6	0	100
15.00	612	2	41	62.00	175	0	94	109.00	9	0	100
16.00	623	2	43	63.00	163	0	95	110.00	11	0	100
17.00	631	2	44	64.00	126	0	95	111.00	5	0	100
18.00	597	2	46	65.00	129	0	96	112.00	9	0	100
19.00	621	2	47	66.00	114	0	96	113.00	2	0	100
20.00	569	1	49	67.00	102	0	96	114.00	2	0	100
21.00	545	1	50	68.00	89	0	96	115.00	5	0	100
22.00	626	2	52	69.00	94	0	97	116.00	5	0	100
23.00	639	2	53	70.00	85	0	97	117.00	2	0	100
24.00	671	2	55	71.00	95	0	97	118.00	4	0	100
25.00	628	2	57	72.00	75	0	97	119.00	2	0	100
26.00	667	2	58	73.00	82	0	97	120.00	3	0	100
27.00	678	2	60	74.00	71	0	98	121.00	3	0	100
28.00	621	2	62	75.00	61	0	98	122.00	1	0	100
29.00	640	2	63	76.00	63	0	98	123.00	3	0	100
30.00	608	2	65	77.00	57	0	98	124.00	4	0	100
31.00	676	2	66	78.00	58	0	98	125.00	2	0	100
32.00	586	1	68	79.00	48	0	98	126.00	1	0	100
33.00	585	1	69	80.00	52	0	98	127.00	5	0	100
34.00	571	1	71	81.00	58	0	99	128.00	3	0	100
35.00	572	1	72	82.00	40	0	99	129.00	1	0	100
36.00	517	1	74	83.00	44	0	99	130.00	3	0	100
37.00	542	1	75	84.00	30	0	99	131.00	2	0	100
38.00	535	1	76	85.00	22	0	99	132.00	1	0	100
39.00	507	1	78	86.00	27	0	99	133.00	1	0	100
40.00	433	1	79	87.00	19	0	99	134.00	1	0	100
41.00	471	1	80	88.00	28	0	99	135.00	1	0	100
42.00	430	1	81	89.00	23	0	99	136.00	1	0	100
43.00	399	1	82	90.00	27	0	99	137.00	3	0	100
44.00	442	1	83	91.00	17	0	99	138.00	2	0	100
45.00	368	1	84	92.00	16	0	99	140.00	1	0	100
46.00	385	1	85	93.00	27	0	99	141.00	1	0	100

20-Oct-00 TT09UFI (TOTALS-NINE UNFILTERED) 19OCT2000/ALFA
11:18:25 SPSS Open VMS Development SYS on RUBENS:: VMS V7.1

PERWEEK HOURS PER WEEK - ASSUMP2 UNFILTERED

Value	Freq	Pct	Cum Pct	Value	Freq	Pct	Cum Pct	Value	Freq	Pct	Cum Pct
142.00	1	0	100	154.00	1	0	100	167.00	1	0	100
144.00	3	0	100	156.00	2	0	100	172.00	1	0	100
145.00	1	0	100	158.00	1	0	100	188.00	1	0	100
147.00	1	0	100	164.00	1	0	100	190.00	2	0	100

20-Oct-00 TT09UFI (TOTALS-NINE UNFILTERED) 19OCT2000/ALFA
 11:18:26 SPSS Open VMS Development SYS on RUBENS:: VMS V7.1

PERWEEK HOURS PER WEEK - ASSUMP2 UNFILTERED

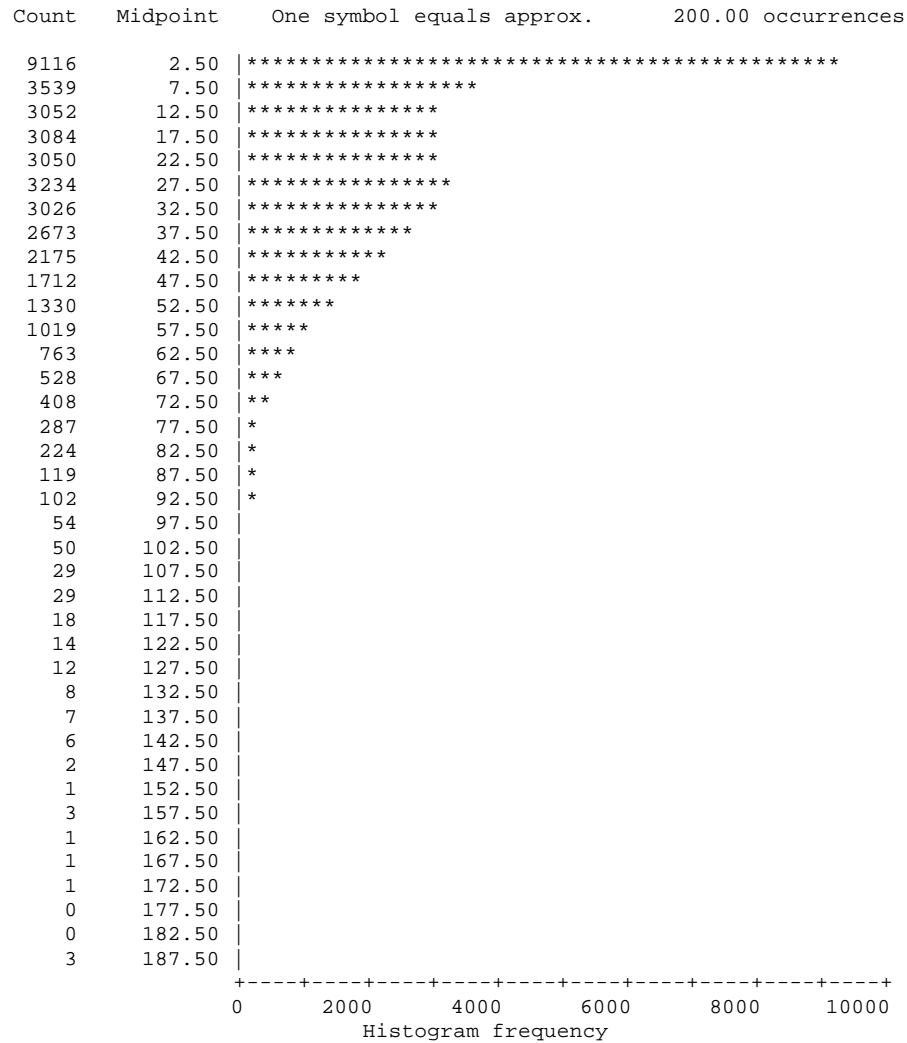

Mean 24.466 Std dev 21.493

Valid cases 39680 Missing cases 0

20-Oct-00 TT09UFI (TOTALS-NINE UNFILTERED) 19OCT2000/ALFA
11:18:27 SPSS Open VMS Development SYS on RUBENS:: VMS V7.1

Page 13

Preceding task required .43 seconds CPU time; 4.02 seconds elapsed.

```
230 0 TEMPORARY
231 0 SELECT IF      (SCIN36 EQ 1)
232 0 /*
233 0 /* TOTAL TIMES FREQUENCY DISTRIBUTION FOR   GPs
234 0 /*
235 0 FREQUENCIES      VARIABLES=PERWEEK/
236 0                  FORMAT=CONDENSE/
237 0                  HISTOGRAM=INCREMENT (5)/
238 0                  STATISTICS=MEAN STDDEV
239 0 /*
```

There are 1,073,640,320 bytes of memory available.

Memory allows a total of 23,853 values accumulated across all variables.
There may be up to 5,964 value labels for each variable.

20-Oct-00 TT09UFI (TOTALS-NINE UNFILTERED) 19OCT2000/ALFA
 11:18:29 SPSS Open VMS Development SYS on RUBENS:: VMS V7.1

PERWEEK HOURS PER WEEK - ASSUMP2 UNFILTERED

Value	Freq	Pct	Cum Pct	Value	Freq	Pct	Cum Pct	Value	Freq	Pct	Cum Pct
.00	2952	12	12	44.00	287	1	82	88.00	16	0	99
1.00	761	3	15	45.00	248	1	83	89.00	12	0	99
2.00	508	2	17	46.00	258	1	84	90.00	11	0	99
3.00	443	2	19	47.00	212	1	85	91.00	12	0	100
4.00	416	2	21	48.00	220	1	86	92.00	10	0	100
5.00	429	2	22	49.00	218	1	87	93.00	13	0	100
6.00	391	2	24	50.00	208	1	87	94.00	7	0	100
7.00	375	2	26	51.00	183	1	88	95.00	7	0	100
8.00	405	2	27	52.00	168	1	89	96.00	7	0	100
9.00	377	2	29	53.00	176	1	90	97.00	2	0	100
10.00	357	1	30	54.00	152	1	90	98.00	5	0	100
11.00	361	1	32	55.00	164	1	91	99.00	4	0	100
12.00	363	1	33	56.00	146	1	92	100.00	6	0	100
13.00	359	1	35	57.00	144	1	92	101.00	3	0	100
14.00	367	1	36	58.00	127	1	93	102.00	6	0	100
15.00	391	2	38	59.00	126	1	93	103.00	6	0	100
16.00	381	2	39	60.00	116	0	94	104.00	3	0	100
17.00	397	2	41	61.00	102	0	94	105.00	3	0	100
18.00	369	2	42	62.00	123	1	95	106.00	2	0	100
19.00	375	2	44	63.00	114	0	95	107.00	2	0	100
20.00	346	1	45	64.00	89	0	95	108.00	4	0	100
21.00	327	1	47	65.00	85	0	96	109.00	3	0	100
22.00	398	2	48	66.00	85	0	96	110.00	2	0	100
23.00	415	2	50	67.00	59	0	96	111.00	1	0	100
24.00	443	2	52	68.00	60	0	97	112.00	3	0	100
25.00	394	2	53	69.00	68	0	97	115.00	1	0	100
26.00	445	2	55	70.00	60	0	97	116.00	2	0	100
27.00	438	2	57	71.00	58	0	97	118.00	1	0	100
28.00	406	2	59	72.00	54	0	97	119.00	1	0	100
29.00	415	2	60	73.00	50	0	98	120.00	2	0	100
30.00	418	2	62	74.00	45	0	98	123.00	2	0	100
31.00	451	2	64	75.00	34	0	98	124.00	1	0	100
32.00	390	2	65	76.00	37	0	98	125.00	1	0	100
33.00	404	2	67	77.00	35	0	98	127.00	1	0	100
34.00	394	2	69	78.00	43	0	98	128.00	1	0	100
35.00	395	2	70	79.00	29	0	99	130.00	1	0	100
36.00	341	1	72	80.00	30	0	99	133.00	1	0	100
37.00	371	2	73	81.00	33	0	99	134.00	1	0	100
38.00	360	1	75	82.00	23	0	99	135.00	1	0	100
39.00	360	1	76	83.00	29	0	99	136.00	1	0	100
40.00	305	1	77	84.00	16	0	99	142.00	1	0	100
41.00	332	1	79	85.00	14	0	99	188.00	1	0	100
42.00	284	1	80	86.00	17	0	99				
43.00	249	1	81	87.00	11	0	99				

20-Oct-00 TT09UFI (TOTALS-NINE UNFILTERED) 19OCT2000/ALFA
 11:18:30 SPSS Open VMS Development SYS on RUBENS:: VMS V7.1

PERWEEK HOURS PER WEEK - ASSUMP2 UNFILTERED

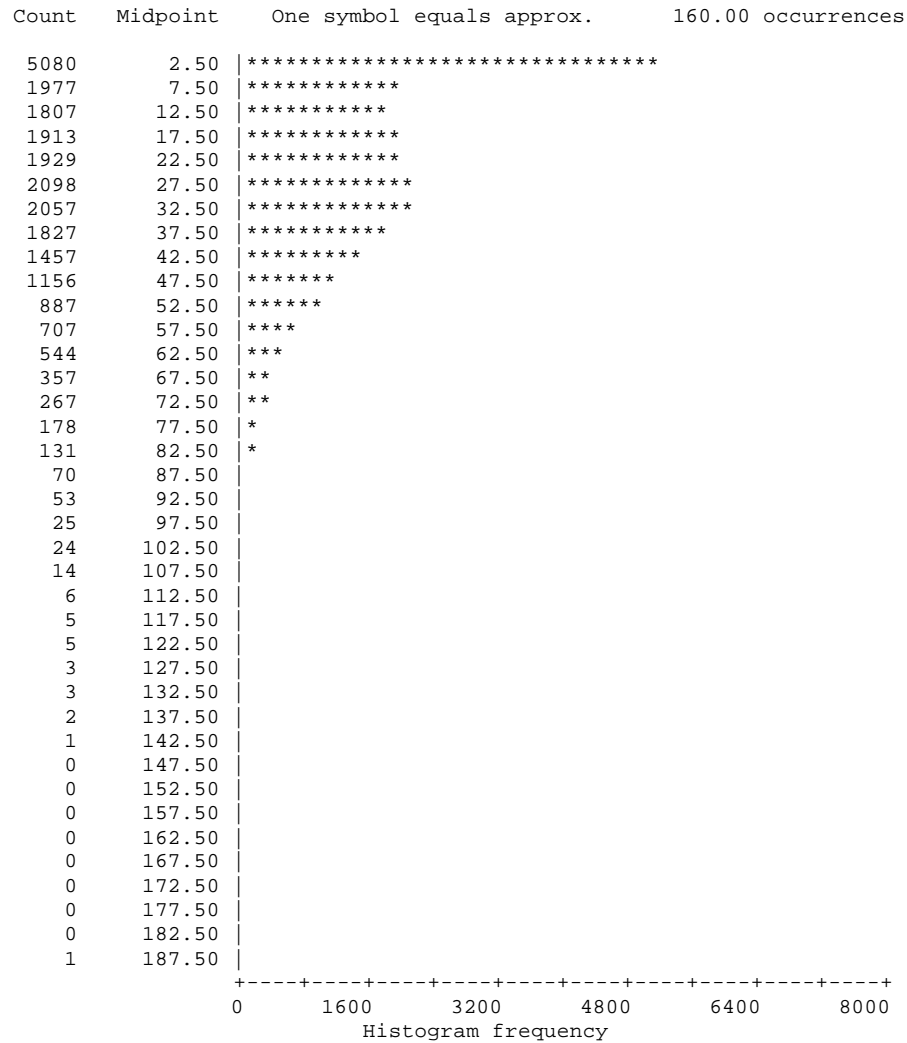

Mean 25.568 Std dev 20.920

Valid cases 24584 Missing cases 0

20-Oct-00 TT09UFI (TOTALS-NINE UNFILTERED) 19OCT2000/ALFA
11:18:32 SPSS Open VMS Development SYS on RUBENS:: VMS V7.1

Page 16

Preceding task required .47 seconds CPU time; 4.55 seconds elapsed.

```
240 0 TEMPORARY
241 0 SELECT IF          (SCIN36 EQ 2)
242 0 /*
243 0 /* TOTAL TIMES FREQUENCY DISTRIBUTION FOR   FACIO-MAX SURGEONS
244 0 /*
245 0 FREQUENCIES        VARIABLES=PERWEEK/
246 0                    FORMAT=CONDENSE/
247 0                    HISTOGRAM=INCREMENT (5)/
248 0                    STATISTICS=MEAN STDDEV
249 0 /*
```

There are 1,073,640,320 bytes of memory available.

Memory allows a total of 23,853 values accumulated across all variables.
There may be up to 5,964 value labels for each variable.

20-Oct-00 TT09UFI (TOTALS-NINE UNFILTERED) 19OCT2000/ALFA
 11:18:33 SPSS Open VMS Development SYS on RUBENS:: VMS V7.1

PERWEEK HOURS PER WEEK - ASSUMP2 UNFILTERED

Value	Freq	Pct	Cum Pct	Value	Freq	Pct	Cum Pct	Value	Freq	Pct	Cum Pct
.00	21	14	14	8.00	10	7	73	16.00	3	2	94
1.00	15	10	25	9.00	3	2	75	17.00	1	1	94
2.00	11	8	32	10.00	5	3	79	18.00	3	2	97
3.00	16	11	43	11.00	5	3	82	20.00	2	1	98
4.00	14	10	53	12.00	5	3	86	24.00	1	1	99
5.00	5	3	57	13.00	2	1	87	27.00	1	1	99
6.00	6	4	61	14.00	1	1	88	28.00	1	1	100
7.00	8	6	66	15.00	6	4	92				

Count Midpoint One symbol equals approximately 2.00 occurrences

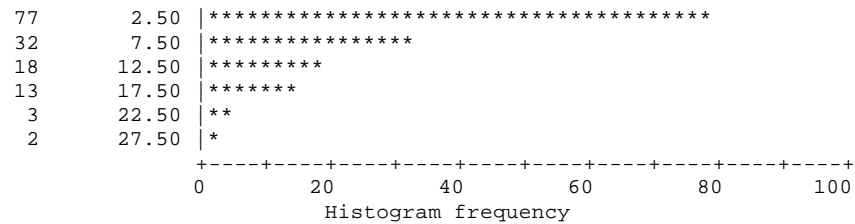

Mean 6.193 Std dev 5.956

Valid cases 145 Missing cases 0

20-Oct-00 TT09UFI (TOTALS-NINE UNFILTERED) 19OCT2000/ALFA
11:18:35 SPSS Open VMS Development SYS on RUBENS:: VMS V7.1

Page 18

Preceding task required .33 seconds CPU time; 2.39 seconds elapsed.

```
250 0 TEMPORARY
251 0 SELECT IF          (SCIN36 EQ 3)
252 0 /*
253 0 /* TOTAL TIMES FREQUENCY DISTRIBUTION FOR   OBSTETRICIANS & GYNAECOLOGISTS
254 0 /*
255 0 FREQUENCIES          VARIABLES=PERWEEK/
256 0                      FORMAT=CONDENSE/
257 0                      HISTOGRAM=INCREMENT (5)/
258 0                      STATISTICS=MEAN STDDEV
259 0 /*
```

There are 1,073,640,320 bytes of memory available.

Memory allows a total of 23,853 values accumulated across all variables.
There may be up to 5,964 value labels for each variable.

20-Oct-00 TT09UFI (TOTALS-NINE UNFILTERED) 19OCT2000/ALFA
 11:18:37 SPSS Open VMS Development SYS on RUBENS:: VMS V7.1

PERWEEK HOURS PER WEEK - ASSUMP2 UNFILTERED

Value	Freq	Pct	Cum Pct	Value	Freq	Pct	Cum Pct	Value	Freq	Pct	Cum Pct
.00	72	7	7	31.00	22	2	60	62.00	4	0	94
1.00	38	4	11	32.00	11	1	61	63.00	1	0	94
2.00	24	2	14	33.00	22	2	63	64.00	6	1	95
3.00	19	2	16	34.00	12	1	64	65.00	1	0	95
4.00	16	2	17	35.00	12	1	66	66.00	2	0	95
5.00	16	2	19	36.00	18	2	67	67.00	3	0	95
6.00	19	2	21	37.00	18	2	69	68.00	3	0	95
7.00	24	2	23	38.00	14	1	71	69.00	1	0	96
8.00	12	1	24	39.00	14	1	72	70.00	4	0	96
9.00	8	1	25	40.00	11	1	73	71.00	2	0	96
10.00	13	1	26	41.00	17	2	75	72.00	2	0	96
11.00	14	1	28	42.00	13	1	76	73.00	2	0	97
12.00	14	1	29	43.00	23	2	79	74.00	3	0	97
13.00	13	1	31	44.00	6	1	79	75.00	1	0	97
14.00	12	1	32	45.00	10	1	80	76.00	1	0	97
15.00	10	1	33	46.00	7	1	81	77.00	1	0	97
16.00	14	1	34	47.00	12	1	82	78.00	2	0	97
17.00	12	1	36	48.00	11	1	83	80.00	4	0	98
18.00	18	2	37	49.00	10	1	84	81.00	2	0	98
19.00	12	1	39	50.00	8	1	85	82.00	1	0	98
20.00	16	2	40	51.00	14	1	86	83.00	1	0	98
21.00	23	2	43	52.00	9	1	87	86.00	3	0	98
22.00	15	2	44	53.00	9	1	88	89.00	2	0	99
23.00	19	2	46	54.00	6	1	89	90.00	3	0	99
24.00	23	2	48	55.00	6	1	90	94.00	2	0	99
25.00	20	2	50	56.00	8	1	90	95.00	1	0	99
26.00	9	1	51	57.00	2	0	91	100.00	1	0	99
27.00	15	2	53	58.00	7	1	91	101.00	1	0	99
28.00	14	1	54	59.00	10	1	92	102.00	2	0	100
29.00	18	2	56	60.00	6	1	93	106.00	1	0	100
30.00	15	2	58	61.00	5	1	93	109.00	2	0	100

20-Oct-00 TT09UFI (TOTALS-NINE UNFILTERED) 19OCT2000/ALFA
 11:18:38 SPSS Open VMS Development SYS on RUBENS:: VMS V7.1

PERWEEK HOURS PER WEEK - ASSUMP2 UNFILTERED

Count Midpoint One symbol equals approximately 4.00 occurrences

169	2.50	*****
79	7.50	*****
66	12.50	*****
66	17.50	*****
96	22.50	*****
76	27.50	*****
82	32.50	*****
76	37.50	*****
70	42.50	*****
50	47.50	*****
46	52.50	*****
33	57.50	*****
22	62.50	*****
10	67.50	***
13	72.50	***
5	77.50	*
8	82.50	**
5	87.50	*
5	92.50	*
1	97.50	
4	102.50	*
3	107.50	*

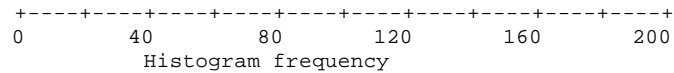

Mean 27.955 Std dev 21.694

Valid cases 985 Missing cases 0

20-Oct-00 TT09UFI (TOTALS-NINE UNFILTERED) 19OCT2000/ALFA
11:18:39 SPSS Open VMS Development SYS on RUBENS:: VMS V7.1

Page 21

Preceding task required .30 seconds CPU time; 4.14 seconds elapsed.

```
260 0 TEMPORARY
261 0 SELECT IF          (SCIN36 EQ 4)
262 0 /*
263 0 /* TOTAL TIMES FREQUENCY DISTRIBUTION FOR   GENERAL SURGEONS
264 0 /*
265 0 FREQUENCIES          VARIABLES=PERWEEK/
266 0                      FORMAT=CONDENSE/
267 0                      HISTOGRAM=INCREMENT (5)/
268 0                      STATISTICS=MEAN STDDEV
269 0 /*
```

There are 1,073,640,320 bytes of memory available.

Memory allows a total of 23,853 values accumulated across all variables.
There may be up to 5,964 value labels for each variable.

20-Oct-00 TT09UFI (TOTALS-NINE UNFILTERED) 19OCT2000/ALFA
 11:18:40 SPSS Open VMS Development SYS on RUBENS:: VMS V7.1

PERWEEK HOURS PER WEEK - ASSUMP2 UNFILTERED

Value	Freq	Pct	Cum Pct	Value	Freq	Pct	Cum Pct	Value	Freq	Pct	Cum Pct
.00	128	11	11	29.00	24	2	71	59.00	2	0	97
1.00	77	6	17	30.00	21	2	72	61.00	1	0	97
2.00	41	3	20	31.00	21	2	74	62.00	4	0	97
3.00	26	2	23	32.00	19	2	76	63.00	2	0	98
4.00	33	3	25	33.00	14	1	77	64.00	1	0	98
5.00	22	2	27	34.00	26	2	79	65.00	1	0	98
6.00	27	2	29	35.00	22	2	81	67.00	1	0	98
7.00	26	2	32	36.00	11	1	82	68.00	2	0	98
8.00	19	2	33	37.00	10	1	82	69.00	1	0	98
9.00	17	1	35	38.00	12	1	83	70.00	1	0	98
10.00	14	1	36	39.00	19	2	85	71.00	1	0	98
11.00	24	2	38	40.00	6	0	86	72.00	1	0	98
12.00	20	2	39	41.00	14	1	87	73.00	2	0	99
13.00	17	1	41	42.00	15	1	88	74.00	1	0	99
14.00	19	2	42	43.00	13	1	89	75.00	1	0	99
15.00	15	1	44	44.00	18	1	91	77.00	1	0	99
16.00	22	2	45	45.00	4	0	91	78.00	1	0	99
17.00	28	2	48	46.00	4	0	91	79.00	2	0	99
18.00	22	2	50	47.00	10	1	92	80.00	2	0	99
19.00	28	2	52	48.00	6	0	93	81.00	1	0	99
20.00	16	1	53	49.00	6	0	93	82.00	1	0	99
21.00	23	2	55	50.00	6	0	94	84.00	1	0	99
22.00	21	2	57	51.00	11	1	94	85.00	1	0	100
23.00	29	2	59	52.00	6	0	95	86.00	1	0	100
24.00	20	2	61	53.00	11	1	96	87.00	1	0	100
25.00	25	2	63	54.00	2	0	96	93.00	1	0	100
26.00	24	2	65	55.00	7	1	97	100.00	1	0	100
27.00	24	2	67	57.00	2	0	97	120.00	1	0	100
28.00	19	2	69	58.00	1	0	97	127.00	1	0	100

20-Oct-00 TT09UFI (TOTALS-NINE UNFILTERED) 19OCT2000/ALFA
 11:18:41 SPSS Open VMS Development SYS on RUBENS:: VMS V7.1

PERWEEK HOURS PER WEEK - ASSUMP2 UNFILTERED

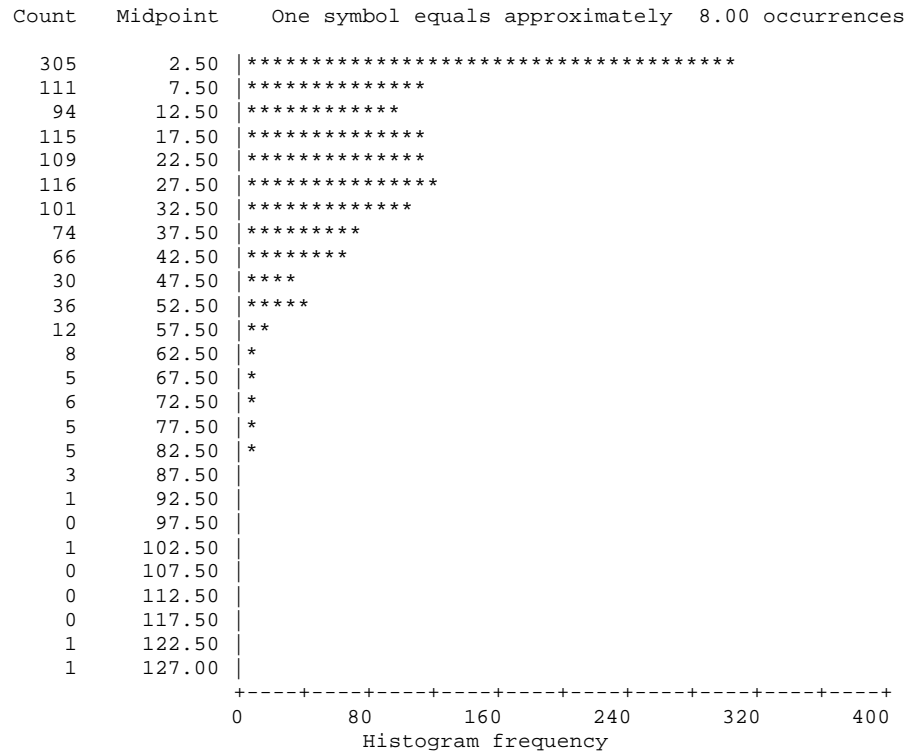

Mean 20.960 Std dev 18.403

Valid cases 1205 Missing cases 0

20-Oct-00 TT09UFI (TOTALS-NINE UNFILTERED) 19OCT2000/ALFA
11:18:42 SPSS Open VMS Development SYS on RUBENS:: VMS V7.1

Page 24

Preceding task required .29 seconds CPU time; 2.29 seconds elapsed.

```
270 0 TEMPORARY
271 0 SELECT IF          (SCIN36 EQ 5)
272 0 /*
273 0 /* TOTAL TIMES FREQUENCY DISTRIBUTION FOR    CARDIO-THORACIC SURGEONS
274 0 /*
275 0 FREQUENCIES          VARIABLES=PERWEEK/
276 0                      FORMAT=CONDENSE/
277 0                      HISTOGRAM=INCREMENT (5)/
278 0                      STATISTICS=MEAN STDDEV
279 0 /*
```

There are 1,073,640,320 bytes of memory available.

Memory allows a total of 23,853 values accumulated across all variables.
There may be up to 5,964 value labels for each variable.

20-Oct-00 TT09UFI (TOTALS-NINE UNFILTERED) 19OCT2000/ALFA
 11:18:44 SPSS Open VMS Development SYS on RUBENS:: VMS V7.1

PERWEEK HOURS PER WEEK - ASSUMP2 UNFILTERED

Value	Freq	Pct	Cum Pct	Value	Freq	Pct	Cum Pct	Value	Freq	Pct	Cum Pct
.00	5	5	5	16.00	2	2	46	36.00	2	2	84
1.00	4	4	9	17.00	3	3	49	38.00	4	4	88
2.00	1	1	10	18.00	2	2	51	39.00	1	1	89
3.00	4	4	14	19.00	3	3	54	40.00	1	1	90
5.00	4	4	18	21.00	2	2	56	41.00	2	2	92
6.00	6	6	24	22.00	5	5	61	42.00	1	1	93
7.00	1	1	25	23.00	2	2	63	44.00	1	1	94
8.00	1	1	25	24.00	2	2	65	45.00	1	1	95
9.00	3	3	28	25.00	3	3	68	46.00	1	1	96
10.00	3	3	31	26.00	3	3	71	47.00	1	1	97
11.00	3	3	34	27.00	2	2	73	55.00	1	1	98
12.00	2	2	36	29.00	5	5	77	58.00	1	1	99
13.00	4	4	40	32.00	1	1	78	79.00	1	1	100
14.00	2	2	42	33.00	2	2	80				
15.00	2	2	44	35.00	2	2	82				

Count Midpoint One symbol equals approximately .40 occurrences

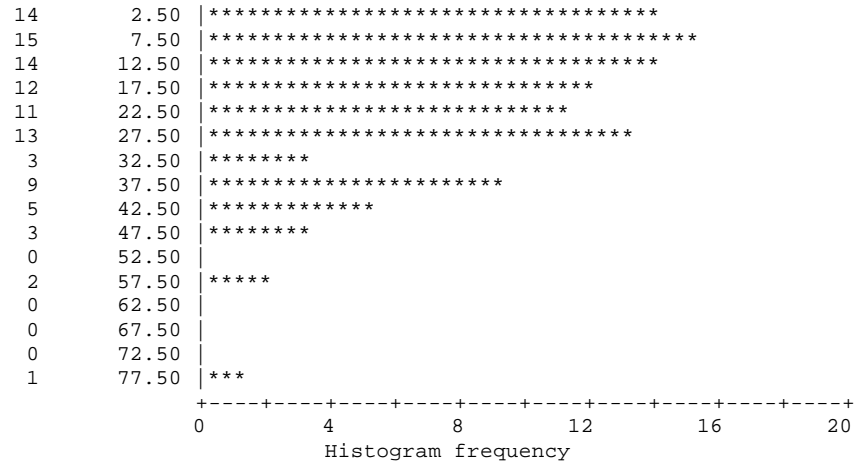

Mean 20.157 Std dev 15.128

Valid cases 102 Missing cases 0

20-Oct-00 TT09UFI (TOTALS-NINE UNFILTERED) 19OCT2000/ALFA
11:18:45 SPSS Open VMS Development SYS on RUBENS:: VMS V7.1

Page 26

Preceding task required .39 seconds CPU time; 3.17 seconds elapsed.

```
280 0 TEMPORARY
281 0 SELECT IF          (SCIN36 EQ 6)
282 0 /*
283 0 /* TOTAL TIMES FREQUENCY DISTRIBUTION FOR   NEUROSURGEONS
284 0 /*
285 0 FREQUENCIES          VARIABLES=PERWEEK/
286 0                      FORMAT=CONDENSE/
287 0                      HISTOGRAM=INCREMENT (5)/
288 0                      STATISTICS=MEAN STDDEV
289 0 /*
```

There are 1,073,640,320 bytes of memory available.

Memory allows a total of 23,853 values accumulated across all variables.
There may be up to 5,964 value labels for each variable.

20-Oct-00 TT09UFI (TOTALS-NINE UNFILTERED) 19OCT2000/ALFA
 11:18:46 SPSS Open VMS Development SYS on RUBENS:: VMS V7.1

PERWEEK HOURS PER WEEK - ASSUMP2 UNFILTERED

Value	Freq	Pct	Cum Pct	Value	Freq	Pct	Cum Pct	Value	Freq	Pct	Cum Pct
.00	9	8	8	13.00	1	1	47	26.00	2	2	83
1.00	4	4	12	14.00	3	3	50	27.00	3	3	85
2.00	2	2	14	15.00	3	3	53	29.00	1	1	86
4.00	3	3	16	16.00	5	5	57	30.00	2	2	88
5.00	4	4	20	17.00	5	5	62	31.00	5	5	93
6.00	2	2	22	18.00	5	5	66	33.00	2	2	95
7.00	3	3	25	19.00	3	3	69	35.00	1	1	95
8.00	6	5	30	21.00	3	3	72	36.00	1	1	96
9.00	2	2	32	22.00	2	2	74	37.00	1	1	97
10.00	5	5	36	23.00	1	1	75	41.00	1	1	98
11.00	6	5	42	24.00	3	3	77	43.00	1	1	99
12.00	5	5	46	25.00	4	4	81	47.00	1	1	100

Count Midpoint One symbol equals approximately .50 occurrences

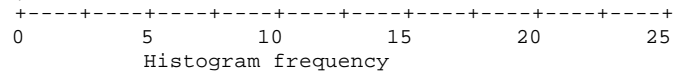

Mean 15.555 Std dev 10.903

Valid cases 110 Missing cases 0

20-Oct-00 TT09UFI (TOTALS-NINE UNFILTERED) 19OCT2000/ALFA
11:18:47 SPSS Open VMS Development SYS on RUBENS:: VMS V7.1

Page 28

Preceding task required .29 seconds CPU time; 1.70 seconds elapsed.

```
290 0 TEMPORARY
291 0 SELECT IF          (SCIN36 EQ 7)
292 0 /*
293 0 /* TOTAL TIMES FREQUENCY DISTRIBUTION FOR   ORTHOPAEDIC SURGEONS
294 0 /*
295 0 FREQUENCIES          VARIABLES=PERWEEK/
296 0                      FORMAT=CONDENSE/
297 0                      HISTOGRAM=INCREMENT (5)/
298 0                      STATISTICS=MEAN STDDEV
299 0 /*
```

There are 1,073,640,320 bytes of memory available.

Memory allows a total of 23,853 values accumulated across all variables.
There may be up to 5,964 value labels for each variable.

20-Oct-00 TT09UFI (TOTALS-NINE UNFILTERED) 19OCT2000/ALFA
 11:18:48 SPSS Open VMS Development SYS on RUBENS:: VMS V7.1

PERWEEK HOURS PER WEEK - ASSUMP2 UNFILTERED

Value	Freq	Pct	Cum Pct	Value	Freq	Pct	Cum Pct	Value	Freq	Pct	Cum Pct
.00	40	6	6	23.00	19	3	56	46.00	4	1	94
1.00	22	3	9	24.00	10	1	58	47.00	6	1	95
2.00	11	2	11	25.00	21	3	61	48.00	1	0	95
3.00	13	2	13	26.00	20	3	64	49.00	3	0	96
4.00	12	2	14	27.00	23	3	67	50.00	1	0	96
5.00	16	2	17	28.00	14	2	69	51.00	2	0	96
6.00	14	2	19	29.00	22	3	72	52.00	3	0	97
7.00	5	1	19	30.00	15	2	75	53.00	1	0	97
8.00	10	1	21	31.00	16	2	77	54.00	4	1	97
9.00	11	2	22	32.00	13	2	79	55.00	2	0	98
10.00	13	2	24	33.00	20	3	82	56.00	1	0	98
11.00	13	2	26	34.00	8	1	83	59.00	1	0	98
12.00	17	2	29	35.00	7	1	84	61.00	2	0	98
13.00	15	2	31	36.00	8	1	85	62.00	1	0	98
14.00	16	2	33	37.00	10	1	86	65.00	3	0	99
15.00	11	2	35	38.00	11	2	88	66.00	1	0	99
16.00	16	2	37	39.00	3	0	89	67.00	1	0	99
17.00	16	2	39	40.00	4	1	89	68.00	2	0	99
18.00	13	2	41	41.00	9	1	90	70.00	1	0	99
19.00	29	4	45	42.00	1	0	91	72.00	1	0	100
20.00	19	3	48	43.00	5	1	91	90.00	1	0	100
21.00	16	2	51	44.00	11	2	93	94.00	1	0	100
22.00	21	3	54	45.00	5	1	94	104.00	1	0	100

20-Oct-00 TT09UFI (TOTALS-NINE UNFILTERED) 19OCT2000/ALFA
 11:18:49 SPSS Open VMS Development SYS on RUBENS:: VMS V7.1

PERWEEK HOURS PER WEEK - ASSUMP2 UNFILTERED

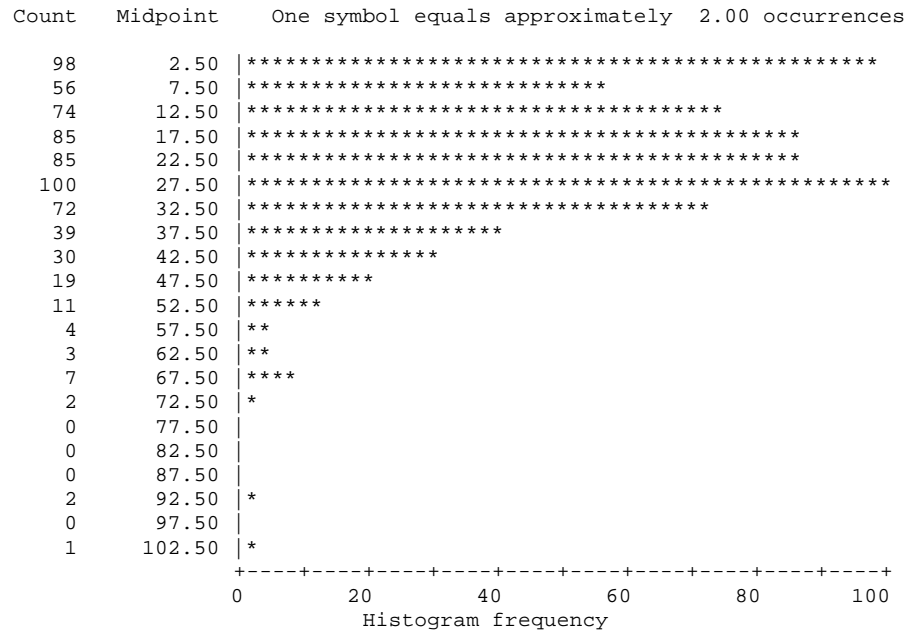

Mean 22.096 Std dev 15.350

Valid cases 688 Missing cases 0

20-Oct-00 TT09UFI (TOTALS-NINE UNFILTERED) 19OCT2000/ALFA
11:18:49 SPSS Open VMS Development SYS on RUBENS:: VMS V7.1

Page 31

Preceding task required .28 seconds CPU time; 1.81 seconds elapsed.

```
300 0 TEMPORARY
301 0 SELECT IF          (SCIN36 EQ 8)
302 0 /*
303 0 /* TOTAL TIMES FREQUENCY DISTRIBUTION FOR    PAEDIATRIC SURGEONS
304 0 /*
305 0 FREQUENCIES          VARIABLES=PERWEEK/
306 0                      FORMAT=CONDENSE/
307 0                      HISTOGRAM=INCREMENT (5)/
308 0                      STATISTICS=MEAN STDDEV
309 0 /*
```

There are 1,073,640,320 bytes of memory available.

Memory allows a total of 23,853 values accumulated across all variables.
There may be up to 5,964 value labels for each variable.

20-Oct-00 TT09UFI (TOTALS-NINE UNFILTERED) 19OCT2000/ALFA
 11:18:50 SPSS Open VMS Development SYS on RUBENS:: VMS V7.1

PERWEEK HOURS PER WEEK - ASSUMP2 UNFILTERED

Value	Freq	Pct	Cum Pct	Value	Freq	Pct	Cum Pct	Value	Freq	Pct	Cum Pct
.00	5	10	10	11.00	2	4	48	26.00	2	4	81
1.00	1	2	13	12.00	2	4	52	28.00	1	2	83
2.00	2	4	17	13.00	1	2	54	32.00	1	2	85
3.00	1	2	19	14.00	2	4	58	34.00	2	4	90
4.00	2	4	23	16.00	3	6	65	38.00	1	2	92
5.00	1	2	25	17.00	1	2	67	44.00	1	2	94
6.00	4	8	33	18.00	1	2	69	51.00	2	4	98
8.00	1	2	35	21.00	1	2	71	58.00	1	2	100
9.00	1	2	38	22.00	2	4	75				
10.00	3	6	44	23.00	1	2	77				

Count Midpoint One symbol equals approximately .40 occurrences

11	2.50	*****
7	7.50	*****
10	12.50	*****
5	17.50	*****
4	22.50	*****
3	27.50	*****
3	32.50	*****
1	37.50	***
1	42.50	***
0	47.50	
2	52.50	****
1	57.50	***

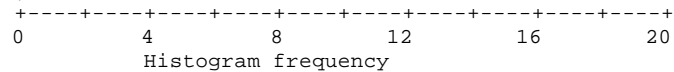

Mean 16.083 Std dev 14.642

Valid cases 48 Missing cases 0

20-Oct-00 TT09UFI (TOTALS-NINE UNFILTERED) 19OCT2000/ALFA
11:18:51 SPSS Open VMS Development SYS on RUBENS:: VMS V7.1

Preceding task required .29 seconds CPU time; 1.68 seconds elapsed.

```
310 0 TEMPORARY
311 0 SELECT IF          (SCIN36 EQ 9)
312 0 /*
313 0 /* TOTAL TIMES FREQUENCY DISTRIBUTION FOR    PLASTIC SURGEONS
314 0 /*
315 0 FREQUENCIES        VARIABLES=PERWEEK/
316 0                    FORMAT=CONDENSE/
317 0                    HISTOGRAM=INCREMENT (5)/
318 0                    STATISTICS=MEAN STDDEV
319 0 /*
```

There are 1,073,640,320 bytes of memory available.

Memory allows a total of 23,853 values accumulated across all variables.
There may be up to 5,964 value labels for each variable.

20-Oct-00 TT09UFI (TOTALS-NINE UNFILTERED) 19OCT2000/ALFA
 11:18:52 SPSS Open VMS Development SYS on RUBENS:: VMS V7.1

PERWEEK HOURS PER WEEK - ASSUMP2 UNFILTERED

Value	Freq	Pct	Cum Pct	Value	Freq	Pct	Cum Pct	Value	Freq	Pct	Cum Pct
.00	5	2	2	28.00	6	3	44	56.00	1	0	87
1.00	5	2	4	29.00	4	2	45	57.00	2	1	88
2.00	6	3	7	30.00	5	2	48	58.00	1	0	88
3.00	2	1	8	31.00	12	5	53	59.00	3	1	89
4.00	2	1	9	32.00	5	2	55	62.00	1	0	90
5.00	3	1	10	33.00	3	1	56	63.00	2	1	91
7.00	2	1	11	34.00	2	1	57	64.00	1	0	91
8.00	2	1	12	35.00	3	1	59	67.00	1	0	92
9.00	2	1	13	36.00	4	2	60	69.00	1	0	92
10.00	1	0	13	37.00	5	2	63	71.00	1	0	92
11.00	2	1	14	38.00	3	1	64	74.00	1	0	93
12.00	2	1	15	39.00	5	2	66	76.00	1	0	93
13.00	3	1	16	40.00	5	2	68	78.00	2	1	94
14.00	1	0	17	41.00	3	1	70	79.00	1	0	95
15.00	3	1	18	42.00	7	3	73	81.00	1	0	95
16.00	3	1	20	43.00	8	4	76	82.00	1	0	96
17.00	4	2	21	44.00	5	2	79	83.00	1	0	96
18.00	2	1	22	45.00	2	1	80	84.00	1	0	96
19.00	2	1	23	46.00	5	2	82	88.00	1	0	97
20.00	3	1	24	47.00	2	1	83	95.00	1	0	97
21.00	4	2	26	48.00	1	0	83	96.00	1	0	98
22.00	3	1	28	49.00	1	0	84	102.00	1	0	98
23.00	8	4	31	50.00	2	1	84	113.00	1	0	99
24.00	6	3	34	51.00	1	0	85	116.00	1	0	99
25.00	5	2	36	52.00	1	0	85	119.00	1	0	100
26.00	5	2	38	54.00	1	0	86	125.00	1	0	100
27.00	6	3	41	55.00	1	0	86				

20-Oct-00 TT09UFI (TOTALS-NINE UNFILTERED) 19OCT2000/ALFA
 11:18:53 SPSS Open VMS Development SYS on RUBENS:: VMS V7.1

PERWEEK HOURS PER WEEK - ASSUMP2 UNFILTERED

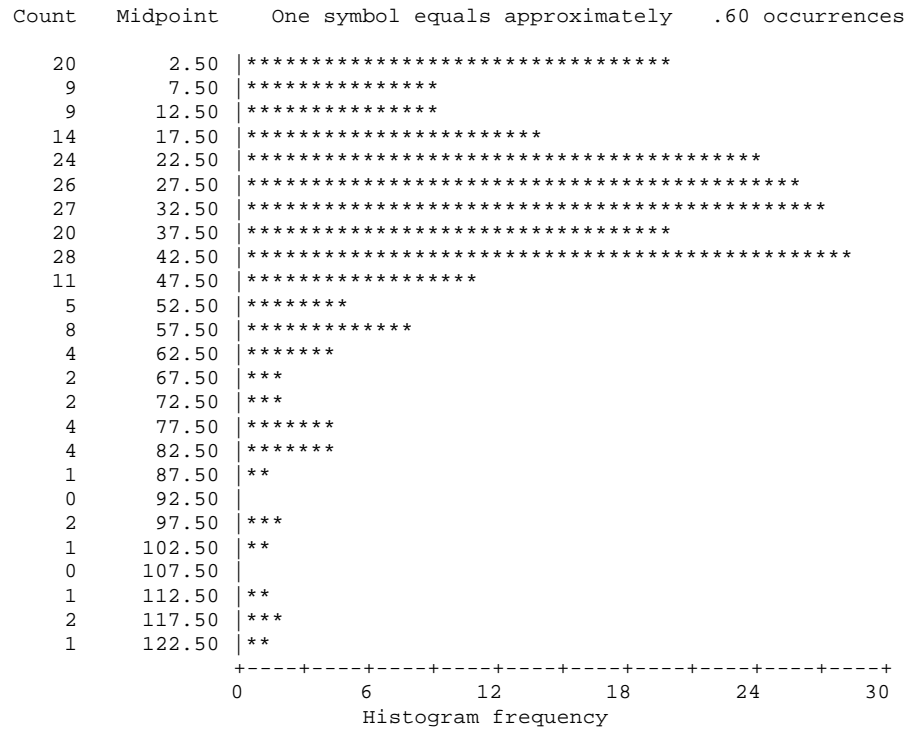

Mean 34.249 Std dev 23.156

Valid cases 225 Missing cases 0

20-Oct-00 TT09UFI (TOTALS-NINE UNFILTERED) 19OCT2000/ALFA
11:18:53 SPSS Open VMS Development SYS on RUBENS:: VMS V7.1

Page 36

Preceding task required .30 seconds CPU time; 2.07 seconds elapsed.

```
320 0 TEMPORARY
321 0 SELECT IF          (SCIN36 EQ 10)
322 0 /*
323 0 /* TOTAL TIMES FREQUENCY DISTRIBUTION FOR    UROLOGISTS
324 0 /*
325 0 FREQUENCIES        VARIABLES=PERWEEK/
326 0                    FORMAT=CONDENSE/
327 0                    HISTOGRAM=INCREMENT (5)/
328 0                    STATISTICS=MEAN STDDEV
329 0 /*
```

There are 1,073,640,320 bytes of memory available.

Memory allows a total of 23,853 values accumulated across all variables.
There may be up to 5,964 value labels for each variable.

20-Oct-00 TT09UFI (TOTALS-NINE UNFILTERED) 19OCT2000/ALFA
 11:18:54 SPSS Open VMS Development SYS on RUBENS:: VMS V7.1

PERWEEK HOURS PER WEEK - ASSUMP2 UNFILTERED

Value	Freq	Pct	Cum Pct	Value	Freq	Pct	Cum Pct	Value	Freq	Pct	Cum Pct
.00	12	5	5	23.00	2	1	38	45.00	3	1	85
1.00	4	2	7	24.00	3	1	39	46.00	3	1	86
2.00	4	2	8	25.00	5	2	41	47.00	4	2	88
3.00	3	1	10	26.00	8	3	44	48.00	2	1	89
4.00	4	2	11	27.00	12	5	50	49.00	4	2	91
5.00	5	2	14	28.00	3	1	51	50.00	4	2	92
6.00	2	1	14	29.00	7	3	54	51.00	2	1	93
7.00	2	1	15	30.00	5	2	56	52.00	2	1	94
8.00	1	0	16	31.00	4	2	58	53.00	2	1	95
9.00	2	1	17	32.00	8	3	61	54.00	1	0	95
10.00	3	1	18	33.00	4	2	63	57.00	1	0	96
11.00	2	1	19	34.00	1	0	63	60.00	1	0	96
12.00	3	1	20	35.00	7	3	66	64.00	1	0	97
13.00	3	1	21	36.00	11	5	71	65.00	1	0	97
14.00	2	1	22	37.00	5	2	73	67.00	1	0	97
15.00	6	3	25	38.00	4	2	75	73.00	1	0	98
16.00	3	1	26	39.00	6	3	77	76.00	1	0	98
18.00	4	2	28	40.00	3	1	78	80.00	2	1	99
19.00	5	2	30	41.00	1	0	79	90.00	1	0	100
20.00	6	3	32	42.00	6	3	81	110.00	1	0	100
21.00	7	3	35	43.00	3	1	83				
22.00	4	2	37	44.00	3	1	84				

20-Oct-00 TT09UFI (TOTALS-NINE UNFILTERED) 19OCT2000/ALFA
 11:18:55 SPSS Open VMS Development SYS on RUBENS:: VMS V7.1

PERWEEK HOURS PER WEEK - ASSUMP2 UNFILTERED

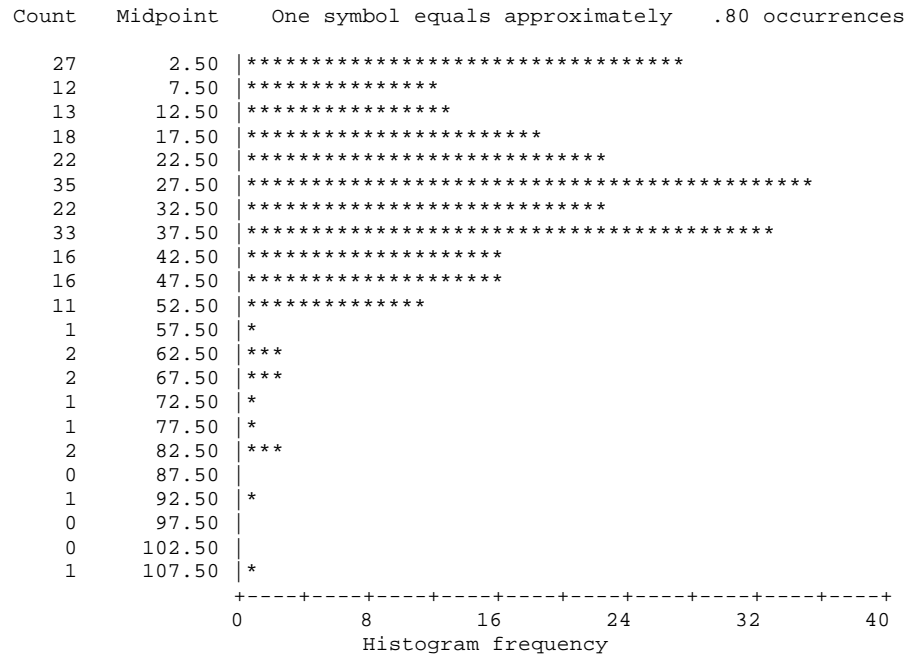

Mean 28.449 Std dev 17.968

Valid cases 236 Missing cases 0

20-Oct-00 TT09UFI (TOTALS-NINE UNFILTERED) 19OCT2000/ALFA
11:18:57 SPSS Open VMS Development SYS on RUBENS:: VMS V7.1

Page 39

Preceding task required .35 seconds CPU time; 2.98 seconds elapsed.

```
330 0 TEMPORARY
331 0 SELECT IF      (SCIN36 EQ 11)
332 0 /*
333 0 /* TOTAL TIMES FREQUENCY DISTRIBUTION FOR  VASCULAR SURGEONS
334 0 /*
335 0 FREQUENCIES    VARIABLES=PERWEEK/
336 0                FORMAT=CONDENSE/
337 0                HISTOGRAM=INCREMENT (5)/
338 0                STATISTICS=MEAN STDDEV
339 0 /*
```

There are 1,073,640,320 bytes of memory available.

Memory allows a total of 23,853 values accumulated across all variables.
There may be up to 5,964 value labels for each variable.

20-Oct-00 TT09UFI (TOTALS-NINE UNFILTERED) 19OCT2000/ALFA
 11:18:59 SPSS Open VMS Development SYS on RUBENS:: VMS V7.1

PERWEEK HOURS PER WEEK - ASSUMP2 UNFILTERED

Value	Freq	Pct	Cum Pct	Value	Freq	Pct	Cum Pct	Value	Freq	Pct	Cum Pct
.00	4	4	4	18.00	3	3	46	38.00	3	3	84
1.00	6	5	9	19.00	3	3	49	39.00	1	1	85
2.00	2	2	11	20.00	4	4	53	41.00	2	2	87
3.00	1	1	11	21.00	4	4	56	42.00	2	2	89
4.00	1	1	12	22.00	3	3	59	43.00	1	1	89
5.00	1	1	13	23.00	3	3	61	45.00	1	1	90
6.00	4	4	17	24.00	4	4	65	46.00	1	1	91
7.00	3	3	19	25.00	3	3	68	47.00	1	1	92
8.00	2	2	21	26.00	3	3	70	50.00	1	1	93
10.00	3	3	24	27.00	1	1	71	51.00	1	1	94
11.00	3	3	26	29.00	1	1	72	52.00	2	2	96
12.00	3	3	29	30.00	2	2	74	63.00	1	1	96
13.00	6	5	34	31.00	2	2	75	64.00	1	1	97
14.00	1	1	35	32.00	2	2	77	74.00	1	1	98
15.00	2	2	37	33.00	2	2	79	79.00	1	1	99
16.00	3	3	39	36.00	2	2	81	85.00	1	1	100
17.00	5	4	44	37.00	1	1	82				

Count Midpoint One symbol equals approximately .40 occurrences

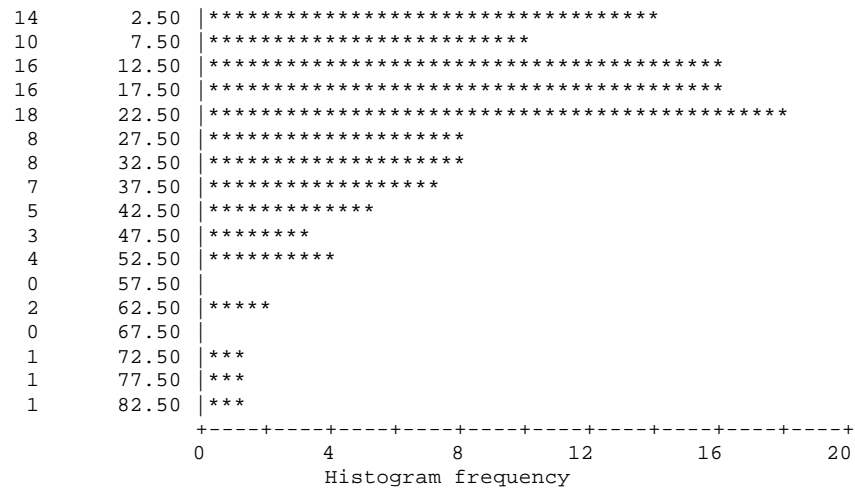

Mean 22.658 Std dev 17.225

Valid cases 114 Missing cases 0

20-Oct-00 TT09UFI (TOTALS-NINE UNFILTERED) 19OCT2000/ALFA
11:19:00 SPSS Open VMS Development SYS on RUBENS:: VMS V7.1

Page 41

Preceding task required .39 seconds CPU time; 3.22 seconds elapsed.

```
340 0 TEMPORARY
341 0 SELECT IF          (SCIN36 EQ 12)
342 0 /*
343 0 /* TOTAL TIMES FREQUENCY DISTRIBUTION FOR   OPHTHALMOLOGISTS
344 0 /*
345 0 FREQUENCIES          VARIABLES=PERWEEK/
346 0                      FORMAT=CONDENSE/
347 0                      HISTOGRAM=INCREMENT (5)/
348 0                      STATISTICS=MEAN STDDEV
349 0 /*
```

There are 1,073,640,320 bytes of memory available.

Memory allows a total of 23,853 values accumulated across all variables.
There may be up to 5,964 value labels for each variable.

20-Oct-00 TT09UFI (TOTALS-NINE UNFILTERED) 19OCT2000/ALFA
 11:19:01 SPSS Open VMS Development SYS on RUBENS:: VMS V7.1

PERWEEK HOURS PER WEEK - ASSUMP2 UNFILTERED

Value	Freq	Pct	Cum Pct	Value	Freq	Pct	Cum Pct	Value	Freq	Pct	Cum Pct
.00	37	5	5	32.00	16	2	52	64.00	1	0	92
1.00	9	1	7	33.00	13	2	54	65.00	4	1	92
2.00	13	2	8	34.00	15	2	56	66.00	3	0	93
3.00	11	2	10	35.00	21	3	59	67.00	5	1	93
4.00	14	2	12	36.00	13	2	61	69.00	3	0	94
5.00	6	1	13	37.00	12	2	62	70.00	3	0	94
6.00	13	2	15	38.00	14	2	64	71.00	6	1	95
7.00	16	2	17	39.00	7	1	65	72.00	2	0	95
8.00	8	1	18	40.00	9	1	67	73.00	4	1	96
9.00	3	0	19	41.00	11	2	68	74.00	2	0	96
10.00	4	1	19	42.00	7	1	69	75.00	4	1	97
11.00	4	1	20	43.00	10	1	71	76.00	3	0	97
12.00	10	1	21	44.00	20	3	74	77.00	1	0	97
13.00	6	1	22	45.00	14	2	76	78.00	1	0	97
14.00	9	1	23	46.00	9	1	77	79.00	1	0	98
15.00	11	2	25	47.00	9	1	78	82.00	1	0	98
16.00	14	2	27	48.00	5	1	79	83.00	1	0	98
17.00	4	1	27	49.00	6	1	80	84.00	1	0	98
18.00	10	1	29	50.00	6	1	81	86.00	2	0	98
19.00	9	1	30	51.00	6	1	81	88.00	1	0	98
20.00	7	1	31	52.00	11	2	83	90.00	1	0	99
21.00	7	1	32	53.00	7	1	84	94.00	1	0	99
22.00	9	1	33	54.00	8	1	85	102.00	1	0	99
23.00	8	1	35	55.00	4	1	86	103.00	1	0	99
24.00	9	1	36	56.00	2	0	86	110.00	1	0	99
25.00	14	2	38	57.00	4	1	87	117.00	1	0	99
26.00	15	2	40	58.00	5	1	87	122.00	1	0	99
27.00	15	2	42	59.00	5	1	88	126.00	1	0	100
28.00	12	2	44	60.00	4	1	89	128.00	1	0	100
29.00	13	2	46	61.00	9	1	90	138.00	1	0	100
30.00	14	2	48	62.00	7	1	91	156.00	1	0	100
31.00	12	2	49	63.00	4	1	91				

20-Oct-00 TT09UFI (TOTALS-NINE UNFILTERED) 19OCT2000/ALFA
 11:19:02 SPSS Open VMS Development SYS on RUBENS:: VMS V7.1

PERWEEK HOURS PER WEEK - ASSUMP2 UNFILTERED

Count Midpoint One symbol equals approximately 2.00 occurrences

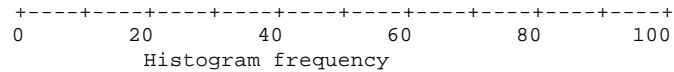
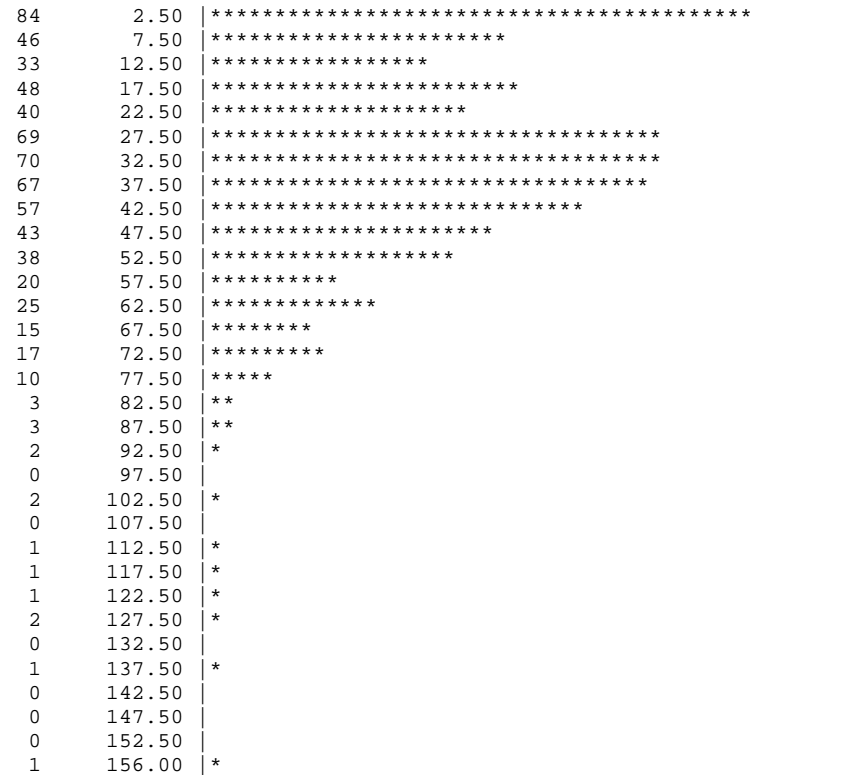

Mean 32.828 Std dev 22.990

Valid cases 699 Missing cases 0

20-Oct-00 TT09UFI (TOTALS-NINE UNFILTERED) 19OCT2000/ALFA
11:19:04 SPSS Open VMS Development SYS on RUBENS:: VMS V7.1

Preceding task required .31 seconds CPU time; 4.03 seconds elapsed.

```
350 0 TEMPORARY
351 0 SELECT IF      (SCIN36 EQ 13)
352 0 /*
353 0 /* TOTAL TIMES FREQUENCY DISTRIBUTION FOR ENT SURGEONS
354 0 /*
355 0 FREQUENCIES    VARIABLES=PERWEEK/
356 0                FORMAT=CONDENSE/
357 0                HISTOGRAM=INCREMENT (5)/
358 0                STATISTICS=MEAN STDDEV
359 0 /*
```

There are 1,073,640,320 bytes of memory available.

Memory allows a total of 23,853 values accumulated across all variables.
There may be up to 5,964 value labels for each variable.

20-Oct-00 TT09UFI (TOTALS-NINE UNFILTERED) 19OCT2000/ALFA
 11:19:09 SPSS Open VMS Development SYS on RUBENS:: VMS V7.1

PERWEEK HOURS PER WEEK - ASSUMP2 UNFILTERED

Value	Freq	Pct	Cum Pct	Value	Freq	Pct	Cum Pct	Value	Freq	Pct	Cum Pct
.00	23	7	7	37.00	2	1	42	71.00	2	1	84
1.00	9	3	10	38.00	3	1	43	72.00	1	0	85
2.00	5	2	11	39.00	5	2	45	73.00	5	2	86
3.00	4	1	12	40.00	6	2	47	75.00	3	1	87
4.00	3	1	13	41.00	2	1	47	76.00	2	1	88
5.00	4	1	14	42.00	7	2	49	77.00	1	0	88
6.00	2	1	15	43.00	2	1	50	78.00	1	0	88
7.00	3	1	16	44.00	11	3	53	79.00	2	1	89
8.00	3	1	17	45.00	4	1	55	80.00	2	1	89
9.00	7	2	19	46.00	10	3	58	81.00	5	2	91
10.00	2	1	20	47.00	6	2	59	82.00	3	1	92
11.00	1	0	20	48.00	4	1	61	84.00	2	1	92
13.00	3	1	21	49.00	4	1	62	85.00	1	0	93
14.00	2	1	21	50.00	1	0	62	87.00	2	1	93
15.00	2	1	22	51.00	2	1	63	90.00	1	0	94
17.00	5	2	23	52.00	5	2	64	93.00	2	1	94
18.00	3	1	24	53.00	3	1	65	95.00	1	0	95
19.00	1	0	25	54.00	5	2	67	97.00	2	1	95
20.00	4	1	26	55.00	3	1	67	100.00	1	0	95
21.00	3	1	27	56.00	8	2	70	112.00	3	1	96
22.00	3	1	28	57.00	2	1	70	113.00	1	0	97
23.00	4	1	29	58.00	2	1	71	115.00	1	0	97
24.00	4	1	30	59.00	1	0	71	116.00	1	0	97
25.00	1	0	30	60.00	5	2	73	124.00	1	0	98
26.00	2	1	31	61.00	2	1	73	128.00	1	0	98
27.00	5	2	33	62.00	3	1	74	129.00	1	0	98
28.00	1	0	33	63.00	5	2	76	137.00	1	0	98
29.00	4	1	34	64.00	3	1	77	140.00	1	0	99
30.00	2	1	35	65.00	6	2	79	141.00	1	0	99
31.00	6	2	36	66.00	2	1	79	144.00	1	0	99
33.00	6	2	38	67.00	3	1	80	145.00	1	0	100
34.00	4	1	39	68.00	3	1	81	167.00	1	0	100
35.00	4	1	41	69.00	5	2	83				
36.00	4	1	42	70.00	4	1	84				

20-Oct-00 TT09UFI (TOTALS-NINE UNFILTERED) 19OCT2000/ALFA
 11:19:09 SPSS Open VMS Development SYS on RUBENS:: VMS V7.1

PERWEEK HOURS PER WEEK - ASSUMP2 UNFILTERED

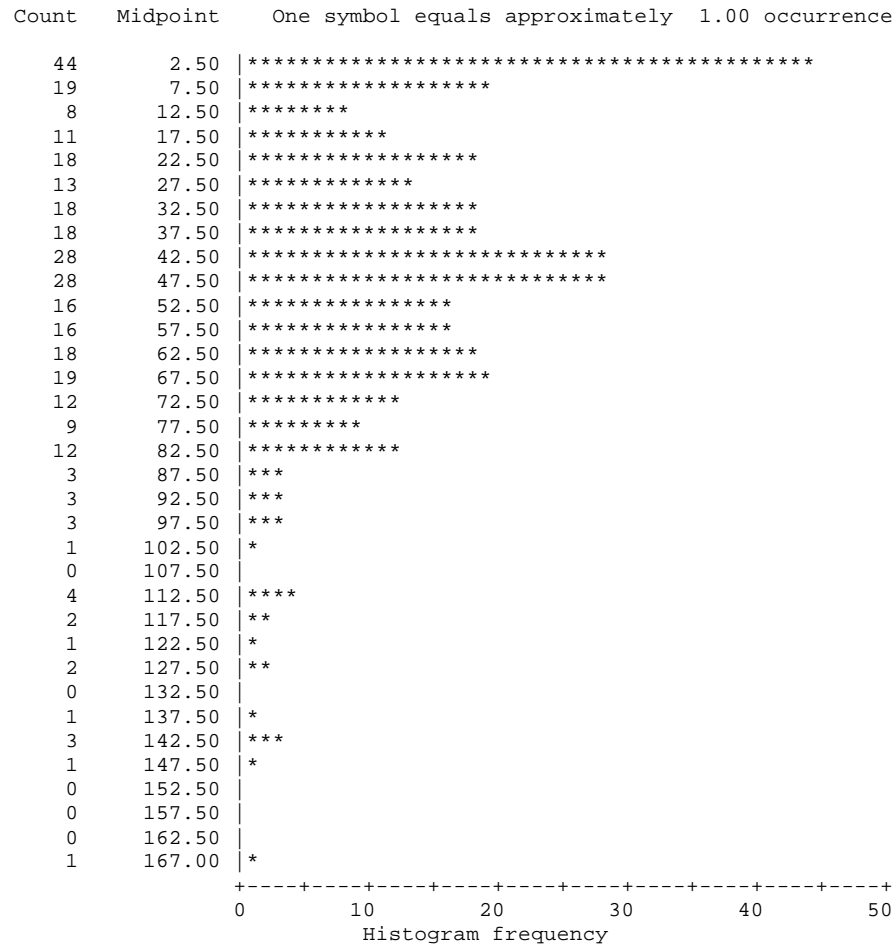

Mean 43.620 Std dev 31.591

Valid cases 332 Missing cases 0

20-Oct-00 TT09UFI (TOTALS-NINE UNFILTERED) 19OCT2000/ALFA
11:19:11 SPSS Open VMS Development SYS on RUBENS:: VMS V7.1

Preceding task required .36 seconds CPU time; 6.39 seconds elapsed.

```
360 0 TEMPORARY
361 0 SELECT IF      (SCIN36 EQ 14)
362 0 /*
363 0 /* TOTAL TIMES FREQUENCY DISTRIBUTION FOR  ANAESTHETISTS
364 0 /*
365 0 FREQUENCIES    VARIABLES=PERWEEK/
366 0                FORMAT=CONDENSE/
367 0                HISTOGRAM=INCREMENT (5)/
368 0                STATISTICS=MEAN STDDEV
369 0 /*
```

There are 1,073,640,320 bytes of memory available.

Memory allows a total of 23,853 values accumulated across all variables.
There may be up to 5,964 value labels for each variable.

20-Oct-00 TT09UFI (TOTALS-NINE UNFILTERED) 19OCT2000/ALFA
 11:19:14 SPSS Open VMS Development SYS on RUBENS:: VMS V7.1

PERWEEK HOURS PER WEEK - ASSUMP2 UNFILTERED

Value	Freq	Pct	Cum Pct	Value	Freq	Pct	Cum Pct	Value	Freq	Pct	Cum Pct
.00	112	6	6	36.00	20	1	67	72.00	4	0	95
1.00	112	6	11	37.00	24	1	69	73.00	7	0	95
2.00	68	3	15	38.00	20	1	70	74.00	5	0	96
3.00	62	3	18	39.00	20	1	71	75.00	8	0	96
4.00	56	3	21	40.00	18	1	72	76.00	4	0	96
5.00	55	3	24	41.00	19	1	73	77.00	5	0	97
6.00	35	2	25	42.00	21	1	74	78.00	2	0	97
7.00	38	2	27	43.00	25	1	75	79.00	5	0	97
8.00	39	2	29	44.00	23	1	76	80.00	4	0	97
9.00	37	2	31	45.00	21	1	77	81.00	5	0	97
10.00	44	2	33	46.00	27	1	78	82.00	6	0	98
11.00	31	2	35	47.00	19	1	79	83.00	4	0	98
12.00	35	2	37	48.00	20	1	80	84.00	3	0	98
13.00	27	1	38	49.00	19	1	81	85.00	2	0	98
14.00	33	2	40	50.00	15	1	82	86.00	1	0	98
15.00	30	2	41	51.00	24	1	83	87.00	1	0	98
16.00	26	1	42	52.00	21	1	84	88.00	2	0	98
17.00	29	1	44	53.00	27	1	86	89.00	5	0	99
18.00	24	1	45	54.00	19	1	87	90.00	1	0	99
19.00	28	1	47	55.00	14	1	87	91.00	2	0	99
20.00	28	1	48	56.00	15	1	88	92.00	4	0	99
21.00	30	2	50	57.00	17	1	89	93.00	7	0	99
22.00	17	1	50	58.00	12	1	90	94.00	1	0	99
23.00	16	1	51	59.00	15	1	90	96.00	1	0	99
24.00	27	1	53	60.00	7	0	91	97.00	1	0	99
25.00	23	1	54	61.00	7	0	91	98.00	1	0	99
26.00	26	1	55	62.00	8	0	92	101.00	2	0	100
27.00	26	1	56	63.00	9	0	92	105.00	1	0	100
28.00	29	1	58	64.00	8	0	92	106.00	1	0	100
29.00	26	1	59	65.00	11	1	93	107.00	1	0	100
30.00	17	1	60	66.00	3	0	93	111.00	1	0	100
31.00	24	1	61	67.00	9	0	94	115.00	1	0	100
32.00	32	2	63	68.00	10	1	94	116.00	1	0	100
33.00	20	1	64	69.00	4	0	94	127.00	1	0	100
34.00	26	1	65	70.00	2	0	94	137.00	1	0	100
35.00	25	1	66	71.00	10	1	95				

20-Oct-00 TT09UFI (TOTALS-NINE UNFILTERED) 19OCT2000/ALFA
 11:19:15 SPSS Open VMS Development SYS on RUBENS:: VMS V7.1

PERWEEK HOURS PER WEEK - ASSUMP2 UNFILTERED

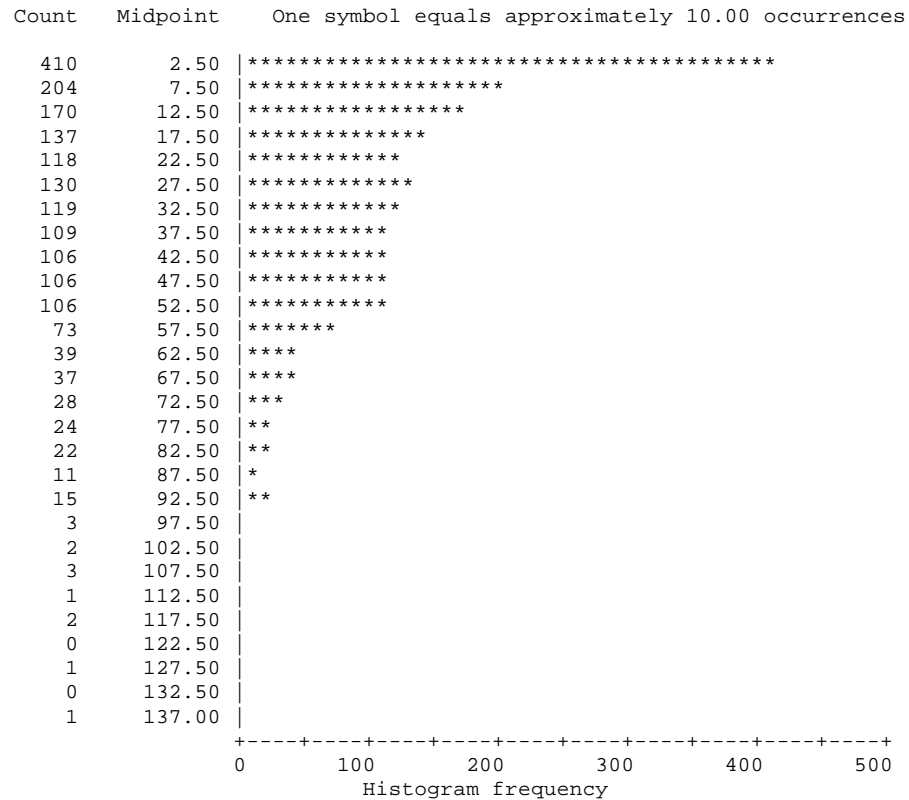

Mean 27.201 Std dev 23.620

Valid cases 1977 Missing cases 0

20-Oct-00 TT09UFI (TOTALS-NINE UNFILTERED) 19OCT2000/ALFA
11:19:16 SPSS Open VMS Development SYS on RUBENS:: VMS V7.1

Preceding task required .45 seconds CPU time; 4.42 seconds elapsed.

```
370 0 TEMPORARY
371 0 SELECT IF          (SCIN36 EQ 15)
372 0 /*
373 0 /* TOTAL TIMES FREQUENCY DISTRIBUTION FOR   DERMATOLOGISTS
374 0 /*
375 0 FREQUENCIES          VARIABLES=PERWEEK/
376 0                      FORMAT=CONDENSE/
377 0                      HISTOGRAM=INCREMENT (5)/
378 0                      STATISTICS=MEAN STDDEV
379 0 /*
```

There are 1,073,640,320 bytes of memory available.

Memory allows a total of 23,853 values accumulated across all variables.
There may be up to 5,964 value labels for each variable.

20-Oct-00 TT09UFI (TOTALS-NINE UNFILTERED) 19OCT2000/ALFA
 11:19:17 SPSS Open VMS Development SYS on RUBENS:: VMS V7.1

PERWEEK HOURS PER WEEK - ASSUMP2 UNFILTERED

Value	Freq	Pct	Cum Pct	Value	Freq	Pct	Cum Pct	Value	Freq	Pct	Cum Pct
.00	16	5	5	35.00	6	2	41	69.00	2	1	83
1.00	2	1	6	36.00	1	0	42	70.00	4	1	84
3.00	3	1	7	37.00	2	1	42	71.00	2	1	85
4.00	1	0	8	38.00	1	0	43	72.00	2	1	85
5.00	2	1	8	39.00	3	1	44	73.00	1	0	86
6.00	2	1	9	40.00	5	2	45	74.00	2	1	86
7.00	2	1	10	41.00	2	1	46	75.00	2	1	87
8.00	2	1	10	42.00	5	2	48	76.00	5	2	89
9.00	1	0	11	43.00	5	2	49	77.00	1	0	89
10.00	4	1	12	44.00	3	1	51	79.00	2	1	90
11.00	2	1	13	45.00	5	2	52	80.00	2	1	90
12.00	2	1	13	46.00	1	0	53	81.00	2	1	91
13.00	3	1	14	47.00	4	1	54	82.00	1	0	91
14.00	5	2	16	48.00	5	2	56	83.00	2	1	92
15.00	3	1	17	49.00	4	1	57	84.00	1	0	92
16.00	3	1	18	50.00	4	1	58	85.00	1	0	93
17.00	4	1	19	51.00	4	1	60	86.00	1	0	93
18.00	2	1	20	52.00	3	1	61	87.00	1	0	94
19.00	4	1	22	53.00	6	2	63	88.00	2	1	94
20.00	3	1	23	54.00	5	2	65	89.00	2	1	95
21.00	1	0	23	55.00	6	2	67	90.00	1	0	95
22.00	2	1	24	56.00	1	0	67	91.00	1	0	96
23.00	2	1	24	57.00	7	2	69	95.00	1	0	96
24.00	7	2	27	58.00	4	1	71	96.00	1	0	96
25.00	4	1	28	59.00	1	0	71	99.00	1	0	97
26.00	3	1	29	60.00	3	1	72	104.00	2	1	97
27.00	3	1	30	61.00	3	1	73	105.00	1	0	98
28.00	6	2	32	62.00	5	2	75	108.00	1	0	98
29.00	5	2	34	63.00	5	2	76	109.00	1	0	98
30.00	2	1	34	64.00	2	1	77	110.00	1	0	99
31.00	4	1	36	65.00	5	2	79	114.00	1	0	99
32.00	4	1	37	66.00	2	1	80	115.00	1	0	99
33.00	1	0	38	67.00	5	2	81	121.00	1	0	100
34.00	5	2	39	68.00	2	1	82	144.00	1	0	100

20-Oct-00 TT09UFI (TOTALS-NINE UNFILTERED) 19OCT2000/ALFA
 11:19:18 SPSS Open VMS Development SYS on RUBENS:: VMS V7.1

PERWEEK HOURS PER WEEK - ASSUMP2 UNFILTERED

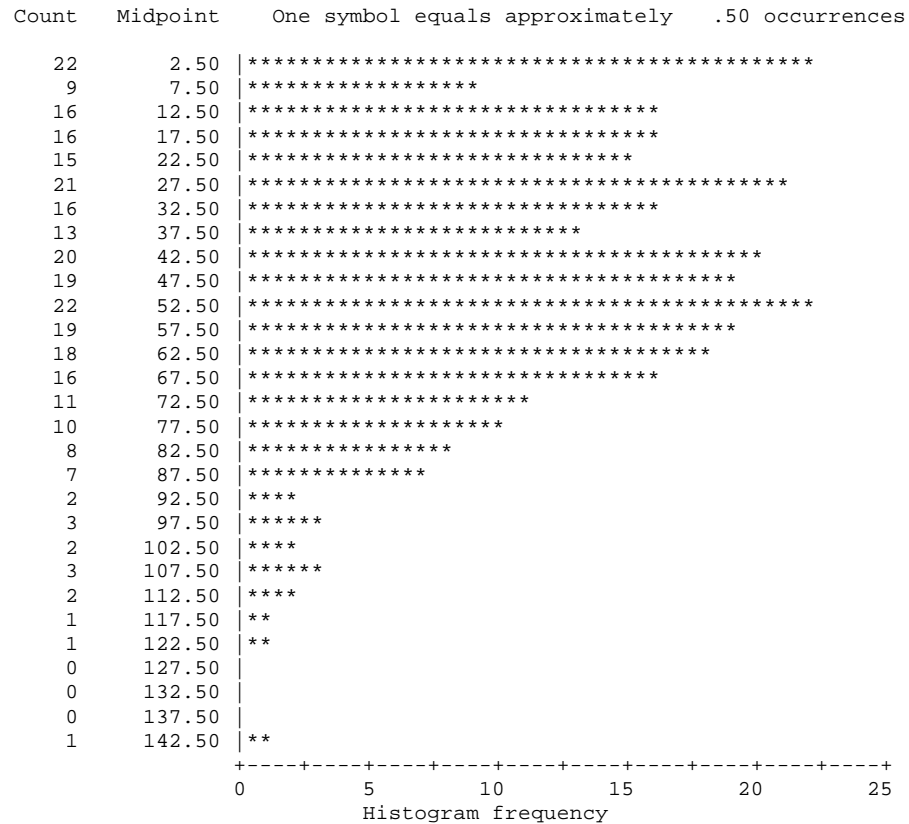

Mean 44.396 Std dev 27.587

Valid cases 293 Missing cases 0

20-Oct-00 TT09UFI (TOTALS-NINE UNFILTERED) 19OCT2000/ALFA
11:19:20 SPSS Open VMS Development SYS on RUBENS:: VMS V7.1

Page 53

Preceding task required .28 seconds CPU time; 3.48 seconds elapsed.

```
380 0 TEMPORARY
381 0 SELECT IF          (SCIN36 EQ 16)
382 0 /*
383 0 /* TOTAL TIMES FREQUENCY DISTRIBUTION FOR   IVF SPECIALISTS
384 0 /*
385 0 FREQUENCIES        VARIABLES=PERWEEK/
386 0                    FORMAT=CONDENSE/
387 0                    HISTOGRAM=INCREMENT (5)/
388 0                    STATISTICS=MEAN STDDEV
389 0 /*
```

There are 1,073,640,320 bytes of memory available.

Memory allows a total of 23,853 values accumulated across all variables.
There may be up to 5,964 value labels for each variable.

20-Oct-00 TT09UFI (TOTALS-NINE UNFILTERED) 19OCT2000/ALFA
 11:19:21 SPSS Open VMS Development SYS on RUBENS:: VMS V7.1

PERWEEK HOURS PER WEEK - ASSUMP2 UNFILTERED

Value	Freq	Pct	Cum Pct	Value	Freq	Pct	Cum Pct	Value	Freq	Pct	Cum Pct
.00	1	1	1	42.00	1	1	39	83.00	1	1	70
1.00	3	4	5	45.00	1	1	40	88.00	3	4	74
5.00	1	1	6	46.00	1	1	41	90.00	2	3	76
6.00	1	1	8	47.00	1	1	43	92.00	1	1	78
10.00	2	3	10	52.00	3	4	46	93.00	1	1	79
12.00	1	1	11	55.00	1	1	48	99.00	1	1	80
16.00	2	3	14	57.00	1	1	49	100.00	2	3	83
17.00	1	1	15	60.00	2	3	51	106.00	1	1	84
18.00	1	1	16	61.00	1	1	53	109.00	1	1	85
20.00	2	3	19	62.00	1	1	54	111.00	2	3	88
22.00	1	1	20	63.00	1	1	55	112.00	1	1	89
23.00	1	1	21	66.00	1	1	56	121.00	1	1	90
27.00	1	1	23	69.00	1	1	57	123.00	1	1	91
30.00	1	1	24	71.00	2	3	60	127.00	1	1	93
32.00	2	3	26	73.00	2	3	63	130.00	1	1	94
33.00	2	3	29	76.00	1	1	64	132.00	1	1	95
36.00	3	4	33	78.00	1	1	65	137.00	1	1	96
37.00	1	1	34	80.00	1	1	66	158.00	1	1	98
38.00	1	1	35	81.00	1	1	68	164.00	1	1	99
39.00	2	3	38	82.00	1	1	69	190.00	1	1	100

20-Oct-00 TT09UFI (TOTALS-NINE UNFILTERED) 19OCT2000/ALFA
 11:19:21 SPSS Open VMS Development SYS on RUBENS:: VMS V7.1

PERWEEK HOURS PER WEEK - ASSUMP2 UNFILTERED

Count Midpoint One symbol equals approximately .20 occurrences

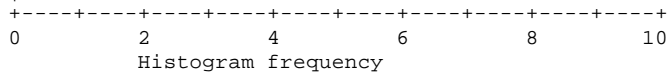
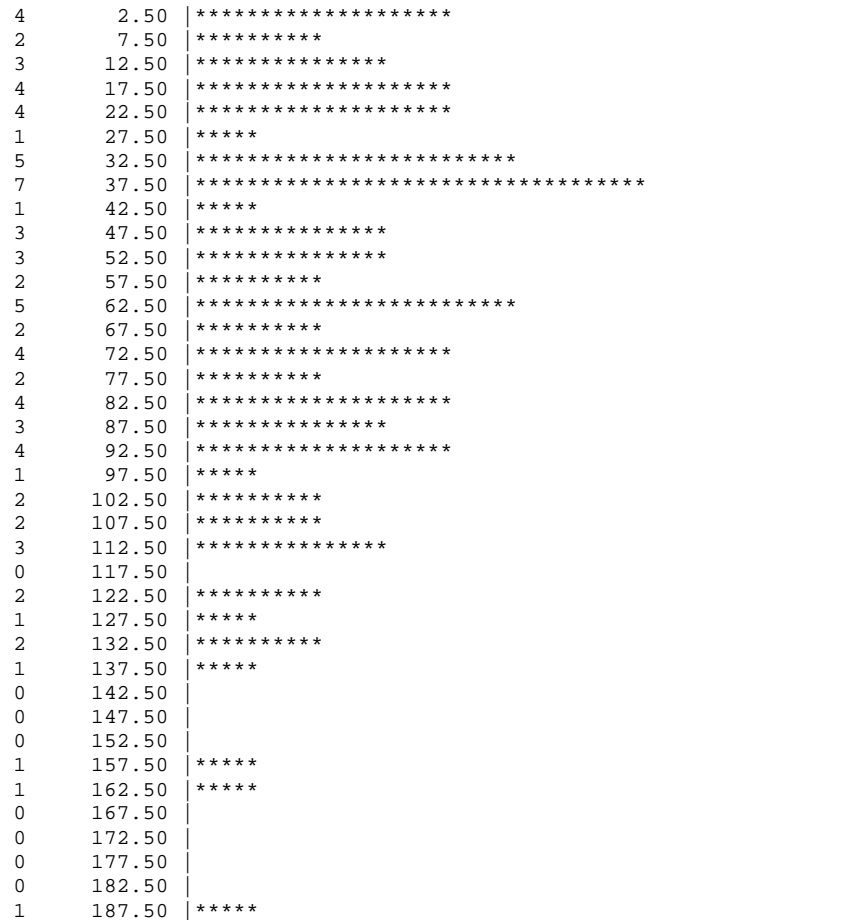

Mean 63.275 Std dev 42.363

Valid cases 80 Missing cases 0

20-Oct-00 TT09UFI (TOTALS-NINE UNFILTERED) 19OCT2000/ALFA
11:19:23 SPSS Open VMS Development SYS on RUBENS:: VMS V7.1

Preceding task required .29 seconds CPU time; 2.76 seconds elapsed.

```
390 0 TEMPORARY
391 0 SELECT IF          (SCIN36 EQ 17)
392 0 /*
393 0 /* TOTAL TIMES FREQUENCY DISTRIBUTION FOR   GENERAL MEDICINE PHYSICIANS
394 0 /*
395 0 FREQUENCIES        VARIABLES=PERWEEK/
396 0                    FORMAT=CONDENSE/
397 0                    HISTOGRAM=INCREMENT (5)/
398 0                    STATISTICS=MEAN STDDEV
399 0 /*
```

There are 1,073,640,320 bytes of memory available.

Memory allows a total of 23,853 values accumulated across all variables.
There may be up to 5,964 value labels for each variable.

20-Oct-00 TT09UFI (TOTALS-NINE UNFILTERED) 19OCT2000/ALFA
 11:19:23 SPSS Open VMS Development SYS on RUBENS:: VMS V7.1

PERWEEK HOURS PER WEEK - ASSUMP2 UNFILTERED

Value	Freq	Pct	Cum Pct	Value	Freq	Pct	Cum Pct	Value	Freq	Pct	Cum Pct
.00	166	14	14	25.00	15	1	79	50.00	4	0	96
1.00	118	10	24	26.00	15	1	81	51.00	2	0	96
2.00	83	7	31	27.00	17	1	82	52.00	5	0	96
3.00	65	5	36	28.00	14	1	83	53.00	6	1	97
4.00	50	4	41	29.00	18	2	85	54.00	2	0	97
5.00	34	3	43	30.00	6	1	85	55.00	2	0	97
6.00	37	3	47	31.00	6	1	86	56.00	2	0	97
7.00	25	2	49	32.00	10	1	87	57.00	3	0	98
8.00	31	3	51	33.00	7	1	87	58.00	2	0	98
9.00	32	3	54	34.00	8	1	88	59.00	1	0	98
10.00	34	3	57	35.00	6	1	88	61.00	2	0	98
11.00	18	2	58	36.00	9	1	89	63.00	3	0	98
12.00	25	2	60	37.00	6	1	90	64.00	2	0	98
13.00	15	1	62	38.00	11	1	91	66.00	3	0	99
14.00	17	1	63	39.00	9	1	91	67.00	4	0	99
15.00	16	1	65	40.00	4	0	92	70.00	1	0	99
16.00	23	2	66	41.00	8	1	92	71.00	3	0	99
17.00	20	2	68	42.00	6	1	93	72.00	1	0	99
18.00	18	2	70	43.00	3	0	93	74.00	1	0	100
19.00	21	2	71	44.00	3	0	93	75.00	1	0	100
20.00	18	2	73	45.00	4	0	94	77.00	1	0	100
21.00	17	1	74	46.00	8	1	94	78.00	1	0	100
22.00	14	1	76	47.00	6	1	95	84.00	2	0	100
23.00	14	1	77	48.00	4	0	95				
24.00	17	1	78	49.00	2	0	95				

20-Oct-00 TT09UFI (TOTALS-NINE UNFILTERED) 19OCT2000/ALFA
 11:19:24 SPSS Open VMS Development SYS on RUBENS:: VMS V7.1

PERWEEK HOURS PER WEEK - ASSUMP2 UNFILTERED

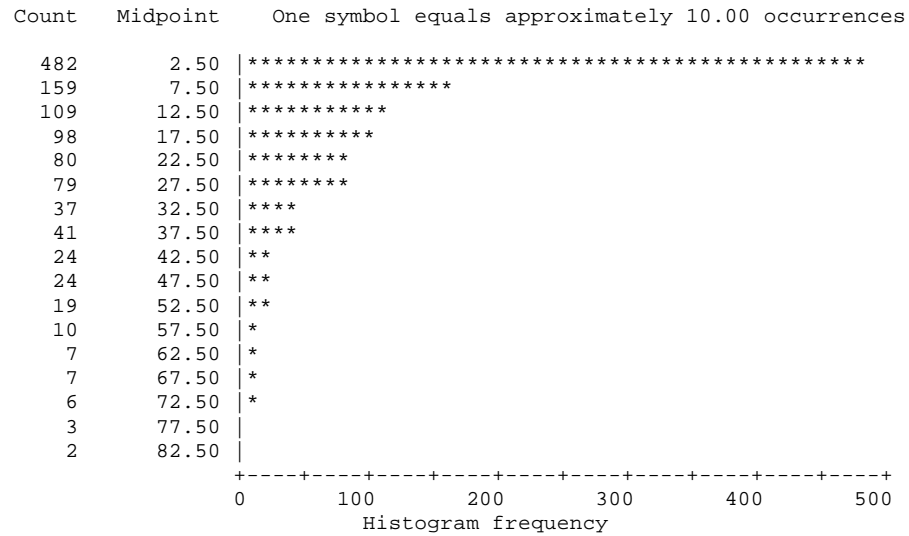

Mean 14.103 Std dev 16.115

Valid cases 1187 Missing cases 0

20-Oct-00 TT09UFI (TOTALS-NINE UNFILTERED) 19OCT2000/ALFA
11:19:25 SPSS Open VMS Development SYS on RUBENS:: VMS V7.1

Page 59

Preceding task required .32 seconds CPU time; 2.32 seconds elapsed.

```
400 0 TEMPORARY
401 0 SELECT IF          (SCIN36 EQ 18)
402 0 /*
403 0 /* TOTAL TIMES FREQUENCY DISTRIBUTION FOR   CARDIOLOGISTS
404 0 /*
405 0 FREQUENCIES        VARIABLES=PERWEEK/
406 0                      FORMAT=CONDENSE/
407 0                      HISTOGRAM=INCREMENT (5)/
408 0                      STATISTICS=MEAN STDDEV
409 0 /*
```

There are 1,073,640,320 bytes of memory available.

Memory allows a total of 23,853 values accumulated across all variables.
There may be up to 5,964 value labels for each variable.

20-Oct-00 TT09UFI (TOTALS-NINE UNFILTERED) 19OCT2000/ALFA
 11:19:26 SPSS Open VMS Development SYS on RUBENS:: VMS V7.1

PERWEEK HOURS PER WEEK - ASSUMP2 UNFILTERED

Value	Freq	Pct	Cum Pct	Value	Freq	Pct	Cum Pct	Value	Freq	Pct	Cum Pct
.00	16	3	3	38.00	4	1	55	77.00	1	0	91
1.00	11	2	5	39.00	9	2	57	78.00	1	0	91
2.00	13	2	7	40.00	6	1	58	79.00	3	1	91
3.00	4	1	8	41.00	8	1	59	81.00	4	1	92
4.00	9	2	10	42.00	7	1	61	83.00	5	1	93
5.00	10	2	11	43.00	5	1	62	84.00	3	1	94
6.00	4	1	12	44.00	8	1	63	85.00	1	0	94
7.00	9	2	14	45.00	6	1	64	86.00	1	0	94
8.00	8	1	15	46.00	7	1	65	88.00	1	0	94
9.00	10	2	17	47.00	9	2	67	89.00	1	0	94
10.00	7	1	18	48.00	11	2	69	90.00	1	0	94
11.00	7	1	19	49.00	3	1	70	93.00	1	0	95
12.00	6	1	21	50.00	6	1	71	94.00	1	0	95
13.00	8	1	22	51.00	7	1	72	95.00	2	0	95
14.00	6	1	23	52.00	11	2	74	96.00	2	0	95
15.00	8	1	25	53.00	5	1	75	97.00	1	0	96
16.00	3	1	25	54.00	6	1	76	100.00	1	0	96
17.00	10	2	27	55.00	3	1	76	101.00	2	0	96
18.00	11	2	29	56.00	5	1	77	102.00	1	0	96
19.00	12	2	31	57.00	3	1	78	103.00	1	0	97
20.00	8	1	32	58.00	7	1	79	105.00	1	0	97
21.00	6	1	34	59.00	4	1	80	109.00	2	0	97
22.00	8	1	35	60.00	3	1	80	110.00	2	0	97
23.00	8	1	36	61.00	6	1	81	111.00	1	0	98
24.00	9	2	38	62.00	9	2	83	112.00	1	0	98
25.00	8	1	39	63.00	1	0	83	117.00	1	0	98
26.00	5	1	40	64.00	1	0	83	118.00	2	0	98
27.00	7	1	42	65.00	4	1	84	121.00	1	0	99
28.00	10	2	43	66.00	4	1	85	124.00	1	0	99
29.00	6	1	45	67.00	4	1	86	127.00	1	0	99
30.00	8	1	46	68.00	2	0	86	130.00	1	0	99
31.00	8	1	47	69.00	4	1	87	131.00	1	0	99
32.00	8	1	49	71.00	3	1	87	138.00	1	0	99
33.00	5	1	50	72.00	2	0	88	144.00	1	0	100
34.00	6	1	51	73.00	3	1	88	154.00	1	0	100
35.00	10	2	53	74.00	4	1	89	156.00	1	0	100
36.00	5	1	54	75.00	4	1	90				
37.00	6	1	55	76.00	5	1	90				

20-Oct-00 TT09UFI (TOTALS-NINE UNFILTERED) 19OCT2000/ALFA
 11:19:27 SPSS Open VMS Development SYS on RUBENS:: VMS V7.1

PERWEEK HOURS PER WEEK - ASSUMP2 UNFILTERED

Count Midpoint One symbol equals approximately 1.20 occurrences

53	2.50	*****
41	7.50	*****
34	12.50	*****
44	17.50	*****
39	22.50	*****
36	27.50	*****
35	32.50	*****
34	37.50	*****
34	42.50	*****
36	47.50	*****
35	52.50	*****
22	57.50	*****
20	62.50	*****
18	67.50	*****
12	72.50	*****
14	77.50	*****
12	82.50	*****
4	87.50	***
3	92.50	***
5	97.50	****
5	102.50	****
3	107.50	***
4	112.50	***
3	117.50	***
2	122.50	**
1	127.50	*
2	132.50	**
1	137.50	*
1	142.50	*
0	147.50	
1	152.50	*
1	156.00	*

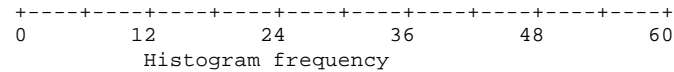

Mean 38.324 Std dev 29.102

Valid cases 555 Missing cases 0

20-Oct-00 TT09UFI (TOTALS-NINE UNFILTERED) 19OCT2000/ALFA
11:19:29 SPSS Open VMS Development SYS on RUBENS:: VMS V7.1

Page 62

Preceding task required .37 seconds CPU time; 3.16 seconds elapsed.

```
410 0 TEMPORARY
411 0 SELECT IF          (SCIN36 EQ 19)
412 0 /*
413 0 /* TOTAL TIMES FREQUENCY DISTRIBUTION FOR    RENAL MEDICINE PHYSICIANS
414 0 /*
415 0 FREQUENCIES          VARIABLES=PERWEEK/
416 0                      FORMAT=CONDENSE/
417 0                      HISTOGRAM=INCREMENT (5)/
418 0                      STATISTICS=MEAN STDDEV
419 0 /*
```

There are 1,073,640,320 bytes of memory available.

Memory allows a total of 23,853 values accumulated across all variables.
There may be up to 5,964 value labels for each variable.

20-Oct-00 TT09UFI (TOTALS-NINE UNFILTERED) 19OCT2000/ALFA
 11:19:30 SPSS Open VMS Development SYS on RUBENS:: VMS V7.1

PERWEEK HOURS PER WEEK - ASSUMP2 UNFILTERED

Value	Freq	Pct	Cum Pct	Value	Freq	Pct	Cum Pct	Value	Freq	Pct	Cum Pct
.00	5	4	4	14.00	1	1	60	35.00	3	3	88
1.00	8	7	12	15.00	1	1	61	37.00	1	1	88
2.00	11	10	21	16.00	3	3	63	38.00	1	1	89
3.00	6	5	27	18.00	2	2	65	44.00	1	1	90
4.00	6	5	32	19.00	4	4	69	46.00	1	1	91
5.00	4	4	36	20.00	2	2	71	47.00	1	1	92
6.00	4	4	39	21.00	1	1	71	48.00	1	1	93
7.00	6	5	45	23.00	2	2	73	57.00	1	1	94
8.00	2	2	46	24.00	3	3	76	59.00	2	2	96
9.00	4	4	50	26.00	1	1	77	64.00	1	1	96
10.00	1	1	51	28.00	1	1	78	65.00	1	1	97
11.00	2	2	53	30.00	4	4	81	68.00	1	1	98
12.00	3	3	55	32.00	2	2	83	77.00	1	1	99
13.00	4	4	59	34.00	2	2	85	96.00	1	1	100

Count Midpoint One symbol equals approximately .80 occurrences

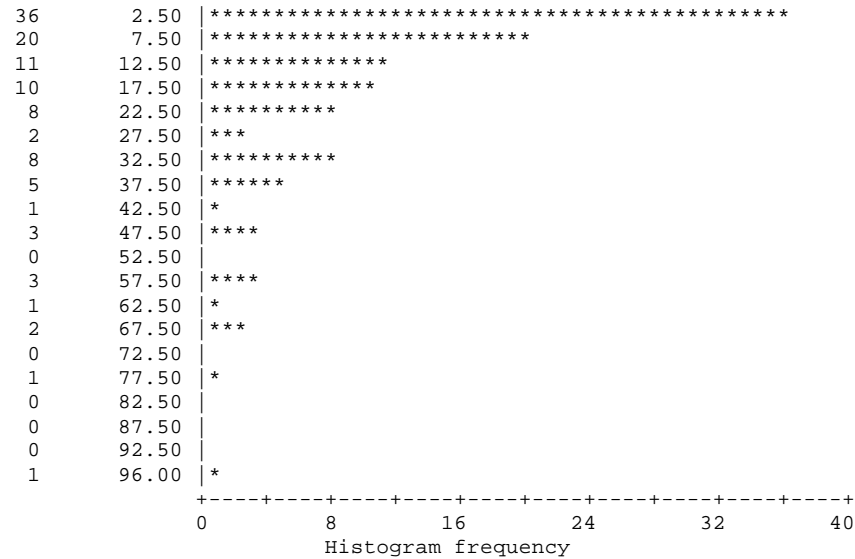

Mean 17.089 Std dev 18.987

Valid cases 112 Missing cases 0

20-Oct-00 TT09UFI (TOTALS-NINE UNFILTERED) 19OCT2000/ALFA
11:19:32 SPSS Open VMS Development SYS on RUBENS:: VMS V7.1

Preceding task required .35 seconds CPU time; 2.55 seconds elapsed.

```
420 0 TEMPORARY
421 0 SELECT IF          (SCIN36 EQ 20)
422 0 /*
423 0 /* TOTAL TIMES FREQUENCY DISTRIBUTION FOR    GASTROENTEROLOGISTS
424 0 /*
425 0 FREQUENCIES          VARIABLES=PERWEEK/
426 0                      FORMAT=CONDENSE/
427 0                      HISTOGRAM=INCREMENT (5)/
428 0                      STATISTICS=MEAN STDDEV
429 0 /*
```

There are 1,073,640,320 bytes of memory available.

Memory allows a total of 23,853 values accumulated across all variables.
There may be up to 5,964 value labels for each variable.

20-Oct-00 TT09UFI (TOTALS-NINE UNFILTERED) 19OCT2000/ALFA
 11:19:32 SPSS Open VMS Development SYS on RUBENS:: VMS V7.1

PERWEEK HOURS PER WEEK - ASSUMP2 UNFILTERED

Value	Freq	Pct	Cum Pct	Value	Freq	Pct	Cum Pct	Value	Freq	Pct	Cum Pct
.00	12	3	3	30.00	9	2	55	60.00	1	0	91
1.00	10	3	6	31.00	8	2	57	61.00	2	1	92
2.00	7	2	8	32.00	3	1	58	63.00	1	0	92
3.00	4	1	9	33.00	9	2	60	64.00	1	0	92
4.00	11	3	12	34.00	6	2	62	65.00	1	0	93
5.00	5	1	13	35.00	2	1	62	66.00	1	0	93
6.00	3	1	14	36.00	10	3	65	67.00	2	1	94
7.00	11	3	17	37.00	4	1	66	69.00	1	0	94
8.00	7	2	19	38.00	8	2	68	70.00	1	0	94
9.00	8	2	21	39.00	3	1	69	71.00	2	1	95
10.00	6	2	23	40.00	8	2	71	76.00	1	0	95
11.00	3	1	23	41.00	7	2	73	77.00	2	1	95
12.00	5	1	25	42.00	4	1	74	78.00	1	0	96
13.00	4	1	26	43.00	9	2	77	80.00	1	0	96
14.00	3	1	27	44.00	1	0	77	81.00	1	0	96
15.00	6	2	28	45.00	9	2	79	82.00	1	0	97
16.00	1	0	28	46.00	4	1	80	87.00	1	0	97
17.00	3	1	29	47.00	3	1	81	90.00	1	0	97
18.00	4	1	30	48.00	5	1	83	91.00	1	0	97
19.00	9	2	33	49.00	5	1	84	93.00	1	0	98
20.00	4	1	34	50.00	4	1	85	94.00	1	0	98
21.00	8	2	36	51.00	2	1	85	95.00	1	0	98
22.00	5	1	37	52.00	2	1	86	99.00	2	1	99
23.00	7	2	39	53.00	2	1	87	102.00	1	0	99
24.00	12	3	42	54.00	4	1	88	110.00	1	0	99
25.00	6	2	44	55.00	5	1	89	115.00	1	0	99
26.00	12	3	47	56.00	2	1	90	131.00	1	0	100
27.00	3	1	48	57.00	2	1	90	172.00	1	0	100
28.00	5	1	49	58.00	2	1	91				
29.00	11	3	52	59.00	2	1	91				

20-Oct-00 TT09UFI (TOTALS-NINE UNFILTERED) 19OCT2000/ALFA
 11:19:33 SPSS Open VMS Development SYS on RUBENS:: VMS V7.1

PERWEEK HOURS PER WEEK - ASSUMP2 UNFILTERED

Count Midpoint One symbol equals approximately 1.00 occurrence

44	2.50	*****
34	7.50	*****
21	12.50	*****
23	17.50	*****
36	22.50	*****
37	27.50	*****
35	32.50	*****
27	37.50	*****
29	42.50	*****
26	47.50	*****
14	52.50	*****
13	57.50	*****
5	62.50	*****
5	67.50	*****
3	72.50	***
4	77.50	****
3	82.50	***
1	87.50	*
4	92.50	****
3	97.50	***
1	102.50	*
0	107.50	
1	112.50	*
1	117.50	*
0	122.50	
0	127.50	
1	132.50	*
0	137.50	
0	142.50	
0	147.50	
0	152.50	
0	157.50	
0	162.50	
0	167.50	
1	172.00	*

+-----+-----+-----+-----+-----+-----+-----+-----+-----+
 0 10 20 30 40 50
 Histogram frequency

Mean 31.091 Std dev 23.753

Valid cases 372 Missing cases 0

20-Oct-00 TT09UFI (TOTALS-NINE UNFILTERED) 19OCT2000/ALFA
11:19:34 SPSS Open VMS Development SYS on RUBENS:: VMS V7.1

Page 67

Preceding task required .32 seconds CPU time; 2.05 seconds elapsed.

```
430 0 TEMPORARY
431 0 SELECT IF      (SCIN36 EQ 21)
432 0 /*
433 0 /* TOTAL TIMES FREQUENCY DISTRIBUTION FOR  NEUROLOGISTS
434 0 /*
435 0 FREQUENCIES      VARIABLES=PERWEEK/
436 0                  FORMAT=CONDENSE/
437 0                  HISTOGRAM=INCREMENT (5)/
438 0                  STATISTICS=MEAN STDDEV
439 0 /*
```

There are 1,073,640,320 bytes of memory available.

Memory allows a total of 23,853 values accumulated across all variables.
There may be up to 5,964 value labels for each variable.

20-Oct-00 TT09UFI (TOTALS-NINE UNFILTERED) 19OCT2000/ALFA
 11:19:34 SPSS Open VMS Development SYS on RUBENS:: VMS V7.1

PERWEEK HOURS PER WEEK - ASSUMP2 UNFILTERED

Value	Freq	Pct	Cum Pct	Value	Freq	Pct	Cum Pct	Value	Freq	Pct	Cum Pct
.00	14	5	5	22.00	4	1	61	44.00	4	1	89
1.00	5	2	7	23.00	1	0	61	45.00	1	0	90
2.00	9	3	10	24.00	8	3	64	46.00	2	1	90
3.00	7	3	13	25.00	2	1	65	47.00	3	1	92
4.00	4	1	14	26.00	3	1	66	48.00	1	0	92
5.00	12	4	19	27.00	6	2	68	49.00	1	0	92
6.00	13	5	24	28.00	5	2	70	50.00	2	1	93
7.00	6	2	26	29.00	5	2	72	52.00	2	1	94
8.00	4	1	27	30.00	4	1	73	54.00	1	0	94
9.00	7	3	30	31.00	5	2	75	55.00	1	0	94
10.00	6	2	32	32.00	4	1	77	56.00	1	0	95
11.00	9	3	35	33.00	1	0	77	57.00	3	1	96
12.00	7	3	38	34.00	3	1	78	58.00	2	1	97
13.00	2	1	39	35.00	2	1	79	59.00	1	0	97
14.00	4	1	40	36.00	5	2	81	62.00	1	0	97
15.00	3	1	41	37.00	7	3	83	67.00	1	0	98
16.00	9	3	45	38.00	2	1	84	70.00	1	0	98
17.00	10	4	48	39.00	1	0	85	77.00	1	0	99
18.00	12	4	53	40.00	3	1	86	90.00	1	0	99
19.00	5	2	55	41.00	3	1	87	92.00	1	0	99
20.00	7	3	57	42.00	1	0	87	94.00	1	0	100
21.00	6	2	59	43.00	2	1	88	99.00	1	0	100

20-Oct-00 TT09UFI (TOTALS-NINE UNFILTERED) 19OCT2000/ALFA
 11:19:35 SPSS Open VMS Development SYS on RUBENS:: VMS V7.1

PERWEEK HOURS PER WEEK - ASSUMP2 UNFILTERED

Count Midpoint One symbol equals approximately 1.00 occurrence

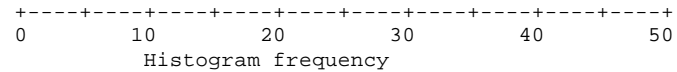
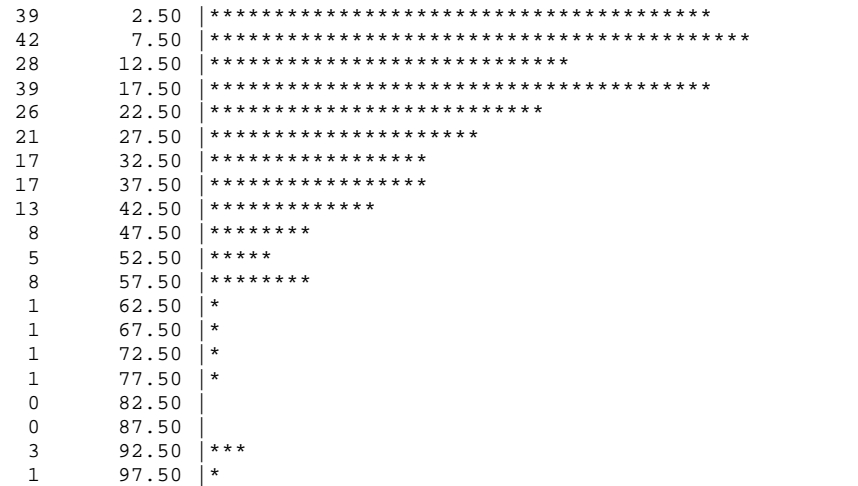

Histogram frequency

Mean 21.860 Std dev 18.324

Valid cases 271 Missing cases 0

20-Oct-00 TT09UFI (TOTALS-NINE UNFILTERED) 19OCT2000/ALFA
11:19:35 SPSS Open VMS Development SYS on RUBENS:: VMS V7.1

Page 70

Preceding task required .23 seconds CPU time; 1.63 seconds elapsed.

```
440 0 TEMPORARY
441 0 SELECT IF          (SCIN36 EQ 22)
442 0 /*
443 0 /* TOTAL TIMES FREQUENCY DISTRIBUTION FOR    PAEDIATRIC PHYSICIANS
444 0 /*
445 0 FREQUENCIES        VARIABLES=PERWEEK/
446 0                    FORMAT=CONDENSE/
447 0                    HISTOGRAM=INCREMENT (5)/
448 0                    STATISTICS=MEAN STDDEV
449 0 /*
```

There are 1,073,640,320 bytes of memory available.

Memory allows a total of 23,853 values accumulated across all variables.
There may be up to 5,964 value labels for each variable.

20-Oct-00 TT09UFI (TOTALS-NINE UNFILTERED) 19OCT2000/ALFA
 11:19:36 SPSS Open VMS Development SYS on RUBENS:: VMS V7.1

PERWEEK HOURS PER WEEK - ASSUMP2 UNFILTERED

Value	Freq	Pct	Cum Pct	Value	Freq	Pct	Cum Pct	Value	Freq	Pct	Cum Pct
.00	70	10	10	25.00	13	2	71	50.00	1	0	95
1.00	47	6	16	26.00	11	2	73	51.00	4	1	95
2.00	53	7	23	27.00	12	2	75	52.00	2	0	95
3.00	20	3	26	28.00	10	1	76	53.00	3	0	96
4.00	28	4	30	29.00	10	1	77	54.00	1	0	96
5.00	30	4	34	30.00	12	2	79	55.00	2	0	96
6.00	27	4	38	31.00	15	2	81	56.00	4	1	97
7.00	22	3	41	32.00	6	1	82	57.00	1	0	97
8.00	17	2	43	33.00	7	1	83	58.00	1	0	97
9.00	23	3	46	34.00	6	1	84	59.00	3	0	98
10.00	18	2	48	35.00	10	1	85	60.00	1	0	98
11.00	12	2	50	36.00	12	2	87	61.00	3	0	98
12.00	13	2	52	37.00	9	1	88	62.00	2	0	98
13.00	8	1	53	38.00	4	1	88	63.00	2	0	99
14.00	13	2	55	39.00	4	1	89	66.00	1	0	99
15.00	9	1	56	40.00	3	0	89	67.00	1	0	99
16.00	16	2	58	41.00	3	0	90	69.00	1	0	99
17.00	10	1	59	42.00	6	1	91	70.00	1	0	99
18.00	14	2	61	43.00	2	0	91	72.00	1	0	99
19.00	11	2	63	44.00	5	1	92	74.00	1	0	99
20.00	15	2	65	45.00	4	1	92	75.00	1	0	100
21.00	8	1	66	46.00	5	1	93	85.00	1	0	100
22.00	11	2	68	47.00	7	1	94	90.00	1	0	100
23.00	11	2	69	48.00	3	0	94	95.00	1	0	100
24.00	5	1	70	49.00	3	0	95				

20-Oct-00 TT09UFI (TOTALS-NINE UNFILTERED) 19OCT2000/ALFA
 11:19:37 SPSS Open VMS Development SYS on RUBENS:: VMS V7.1

PERWEEK HOURS PER WEEK - ASSUMP2 UNFILTERED

Count Midpoint One symbol equals approximately 8.00 occurrences

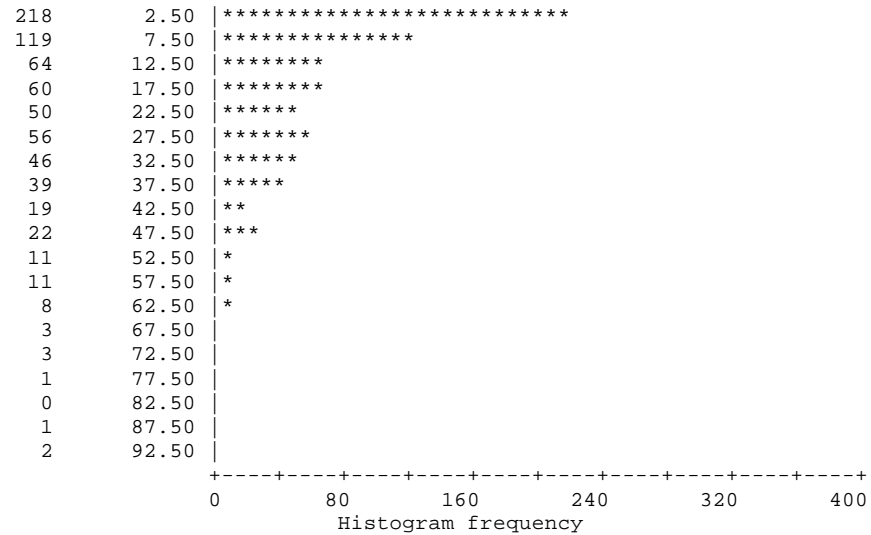

Mean 17.267 Std dev 17.080

Valid cases 733 Missing cases 0

20-Oct-00 TT09UFI (TOTALS-NINE UNFILTERED) 19OCT2000/ALFA
11:19:38 SPSS Open VMS Development SYS on RUBENS:: VMS V7.1

Page 73

Preceding task required .43 seconds CPU time; 2.35 seconds elapsed.

```
450 0 TEMPORARY
451 0 SELECT IF      (SCIN36 EQ 23)
452 0 /*
453 0 /* TOTAL TIMES FREQUENCY DISTRIBUTION FOR REHABILITATION PHYSICIANS
454 0 /*
455 0 FREQUENCIES    VARIABLES=PERWEEK/
456 0                FORMAT=CONDENSE/
457 0                HISTOGRAM=INCREMENT (5)/
458 0                STATISTICS=MEAN STDDEV
459 0 /*
```

There are 1,073,640,320 bytes of memory available.

Memory allows a total of 23,853 values accumulated across all variables.
There may be up to 5,964 value labels for each variable.

20-Oct-00 TT09UFI (TOTALS-NINE UNFILTERED) 19OCT2000/ALFA
 11:19:39 SPSS Open VMS Development SYS on RUBENS:: VMS V7.1

PERWEEK HOURS PER WEEK - ASSUMP2 UNFILTERED

Value	Freq	Pct	Cum Pct	Value	Freq	Pct	Cum Pct	Value	Freq	Pct	Cum Pct
.00	21	18	18	10.00	1	1	79	25.00	1	1	92
1.00	25	21	39	11.00	2	2	81	27.00	1	1	93
2.00	10	8	47	12.00	3	3	83	28.00	1	1	94
3.00	5	4	52	13.00	2	2	85	29.00	1	1	95
4.00	5	4	56	14.00	1	1	86	30.00	1	1	96
5.00	6	5	61	15.00	1	1	86	31.00	2	2	97
6.00	3	3	64	16.00	2	2	88	33.00	1	1	98
7.00	6	5	69	17.00	1	1	89	36.00	1	1	99
8.00	5	4	73	20.00	2	2	91	47.00	1	1	100
9.00	6	5	78	23.00	1	1	92				

Count Midpoint One symbol equals approximately 1.50 occurrences

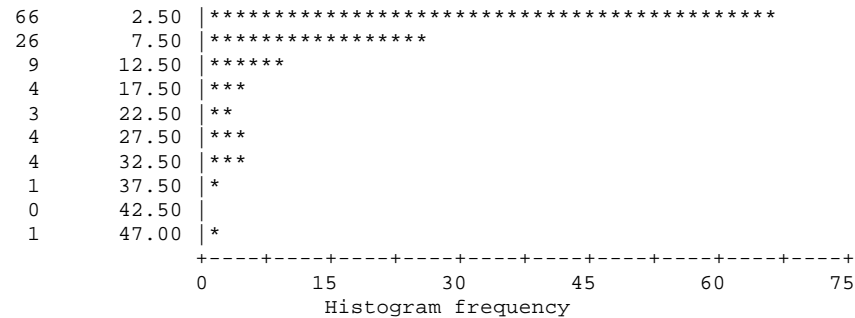

Mean 6.915 Std dev 9.228

Valid cases 118 Missing cases 0

20-Oct-00 TT09UFI (TOTALS-NINE UNFILTERED) 19OCT2000/ALFA
11:19:40 SPSS Open VMS Development SYS on RUBENS:: VMS V7.1

Page 75

Preceding task required .33 seconds CPU time; 1.68 seconds elapsed.

```
460 0 TEMPORARY
461 0 SELECT IF          (SCIN36 EQ 24)
462 0 /*
463 0 /* TOTAL TIMES FREQUENCY DISTRIBUTION FOR   RHEUMATOLOGISTS
464 0 /*
465 0 FREQUENCIES          VARIABLES=PERWEEK/
466 0                      FORMAT=CONDENSE/
467 0                      HISTOGRAM=INCREMENT (5)/
468 0                      STATISTICS=MEAN STDDEV
469 0 /*
```

There are 1,073,640,320 bytes of memory available.

Memory allows a total of 23,853 values accumulated across all variables.
There may be up to 5,964 value labels for each variable.

20-Oct-00 TT09UFI (TOTALS-NINE UNFILTERED) 19OCT2000/ALFA
 11:19:44 SPSS Open VMS Development SYS on RUBENS:: VMS V7.1

PERWEEK HOURS PER WEEK - ASSUMP2 UNFILTERED

Value	Freq	Pct	Cum Pct	Value	Freq	Pct	Cum Pct	Value	Freq	Pct	Cum Pct
.00	8	5	5	20.00	6	4	49	43.00	1	1	84
1.00	7	5	10	21.00	2	1	50	44.00	2	1	85
2.00	2	1	11	22.00	4	3	53	45.00	1	1	86
3.00	6	4	15	23.00	2	1	54	46.00	2	1	87
4.00	5	3	19	24.00	2	1	55	47.00	2	1	89
5.00	2	1	20	25.00	2	1	57	52.00	3	2	91
6.00	5	3	23	26.00	2	1	58	54.00	1	1	91
7.00	2	1	25	27.00	5	3	61	57.00	1	1	92
8.00	3	2	27	28.00	2	1	63	58.00	1	1	93
9.00	3	2	29	29.00	1	1	63	59.00	1	1	93
10.00	2	1	30	30.00	1	1	64	62.00	1	1	94
11.00	3	2	32	31.00	3	2	66	63.00	2	1	95
12.00	3	2	34	32.00	4	3	69	65.00	1	1	96
13.00	2	1	35	33.00	4	3	71	67.00	1	1	97
14.00	2	1	37	35.00	4	3	74	70.00	1	1	97
15.00	1	1	37	36.00	3	2	76	73.00	1	1	98
16.00	3	2	39	37.00	3	2	78	74.00	1	1	99
17.00	1	1	40	38.00	2	1	79	75.00	1	1	99
18.00	3	2	42	39.00	3	2	81	76.00	1	1	100
19.00	4	3	45	41.00	3	2	83				

Count Midpoint One symbol equals approximately .60 occurrences

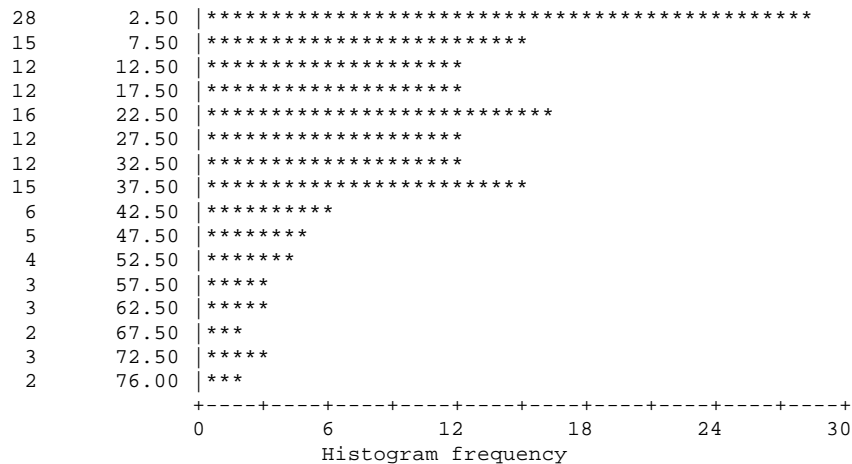

20-Oct-00 TT09UFI (TOTALS-NINE UNFILTERED) 19OCT2000/ALFA
11:19:45 SPSS Open VMS Development SYS on RUBENS:: VMS V7.1

PERWEEK HOURS PER WEEK - ASSUMP2 UNFILTERED

Mean 24.433 Std dev 19.320

Valid cases 150 Missing cases 0

20-Oct-00 TT09UFI (TOTALS-NINE UNFILTERED) 19OCT2000/ALFA
11:19:46 SPSS Open VMS Development SYS on RUBENS:: VMS V7.1

Page 78

Preceding task required .35 seconds CPU time; 5.25 seconds elapsed.

```
470 0 TEMPORARY
471 0 SELECT IF          (SCIN36 EQ 25)
472 0 /*
473 0 /* TOTAL TIMES FREQUENCY DISTRIBUTION FOR   THORACIC MEDICINE PHYSICIANS
474 0 /*
475 0 FREQUENCIES          VARIABLES=PERWEEK/
476 0                      FORMAT=CONDENSE/
477 0                      HISTOGRAM=INCREMENT (5)/
478 0                      STATISTICS=MEAN STDDEV
479 0 /*
```

There are 1,073,640,320 bytes of memory available.

Memory allows a total of 23,853 values accumulated across all variables.
There may be up to 5,964 value labels for each variable.

20-Oct-00 TT09UFI (TOTALS-NINE UNFILTERED) 19OCT2000/ALFA
 11:19:47 SPSS Open VMS Development SYS on RUBENS:: VMS V7.1

PERWEEK HOURS PER WEEK - ASSUMP2 UNFILTERED

Value	Freq	Pct	Cum Pct	Value	Freq	Pct	Cum Pct	Value	Freq	Pct	Cum Pct
.00	17	7	7	23.00	3	1	63	49.00	2	1	91
1.00	5	2	9	24.00	1	0	63	50.00	1	0	92
2.00	12	5	13	25.00	4	2	65	51.00	2	1	93
3.00	8	3	17	26.00	3	1	66	52.00	1	0	93
4.00	10	4	20	27.00	6	2	68	53.00	1	0	93
5.00	5	2	22	28.00	5	2	70	54.00	1	0	94
6.00	11	4	27	29.00	3	1	71	55.00	1	0	94
7.00	4	2	28	30.00	2	1	72	56.00	1	0	94
8.00	11	4	33	31.00	4	2	74	57.00	1	0	95
9.00	8	3	36	32.00	3	1	75	58.00	1	0	95
10.00	10	4	40	33.00	6	2	77	61.00	1	0	96
11.00	6	2	42	34.00	2	1	78	63.00	1	0	96
12.00	9	4	46	36.00	4	2	80	64.00	2	1	97
13.00	6	2	48	37.00	4	2	81	69.00	1	0	97
14.00	3	1	49	38.00	1	0	81	79.00	1	0	98
15.00	6	2	52	39.00	6	2	84	81.00	1	0	98
16.00	7	3	54	40.00	1	0	84	90.00	1	0	98
17.00	5	2	56	42.00	5	2	86	98.00	1	0	99
18.00	4	2	58	43.00	2	1	87	103.00	1	0	99
19.00	3	1	59	44.00	4	2	89	118.00	1	0	100
20.00	1	0	59	45.00	1	0	89	147.00	1	0	100
21.00	2	1	60	46.00	3	1	90				
22.00	3	1	61	48.00	1	0	91				

20-Oct-00 TT09UFI (TOTALS-NINE UNFILTERED) 19OCT2000/ALFA
 11:19:48 SPSS Open VMS Development SYS on RUBENS:: VMS V7.1

PERWEEK HOURS PER WEEK - ASSUMP2 UNFILTERED

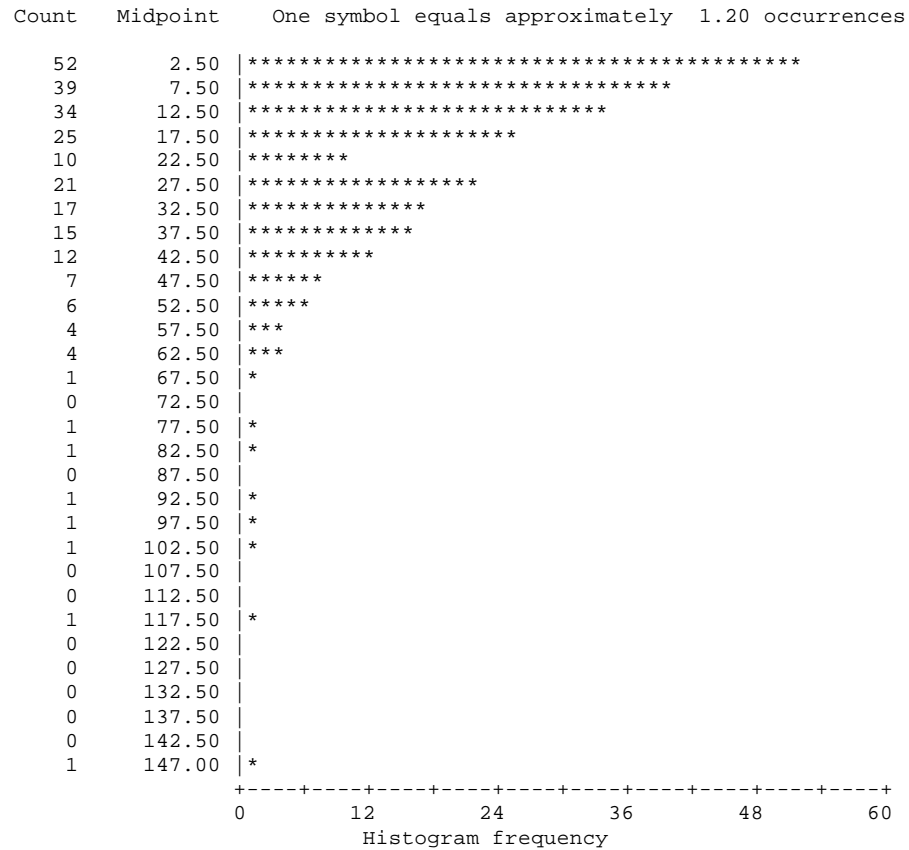

Mean 21.634 Std dev 21.563

Valid cases 254 Missing cases 0

20-Oct-00 TT09UFI (TOTALS-NINE UNFILTERED) 19OCT2000/ALFA
11:19:49 SPSS Open VMS Development SYS on RUBENS:: VMS V7.1

Page 81

Preceding task required .33 seconds CPU time; 2.74 seconds elapsed.

```
480 0 TEMPORARY
481 0 SELECT IF          (SCIN36 EQ 26)
482 0 /*
483 0 /* TOTAL TIMES FREQUENCY DISTRIBUTION FOR    PSYCHIATRISTS
484 0 /*
485 0 FREQUENCIES          VARIABLES=PERWEEK/
486 0                      FORMAT=CONDENSE/
487 0                      HISTOGRAM=INCREMENT (5)/
488 0                      STATISTICS=MEAN STDDEV
489 0 /*
```

There are 1,073,640,320 bytes of memory available.

Memory allows a total of 23,853 values accumulated across all variables.
There may be up to 5,964 value labels for each variable.

20-Oct-00 TT09UFI (TOTALS-NINE UNFILTERED) 19OCT2000/ALFA
 11:19:49 SPSS Open VMS Development SYS on RUBENS:: VMS V7.1

PERWEEK HOURS PER WEEK - ASSUMP2 UNFILTERED

Value	Freq	Pct	Cum Pct	Value	Freq	Pct	Cum Pct	Value	Freq	Pct	Cum Pct
.00	97	6	6	27.00	33	2	63	54.00	3	0	96
1.00	67	4	10	28.00	42	2	66	55.00	6	0	97
2.00	48	3	12	29.00	29	2	68	56.00	3	0	97
3.00	39	2	15	30.00	32	2	69	57.00	3	0	97
4.00	46	3	17	31.00	37	2	72	58.00	6	0	97
5.00	47	3	20	32.00	34	2	74	59.00	6	0	98
6.00	38	2	22	33.00	18	1	75	60.00	1	0	98
7.00	39	2	25	34.00	33	2	77	61.00	2	0	98
8.00	33	2	27	35.00	21	1	78	62.00	4	0	98
9.00	34	2	29	36.00	24	1	79	63.00	5	0	98
10.00	37	2	31	37.00	28	2	81	64.00	2	0	99
11.00	32	2	33	38.00	40	2	83	65.00	3	0	99
12.00	30	2	34	39.00	20	1	84	66.00	2	0	99
13.00	35	2	36	40.00	29	2	86	68.00	3	0	99
14.00	31	2	38	41.00	18	1	87	69.00	1	0	99
15.00	30	2	40	42.00	19	1	88	70.00	1	0	99
16.00	33	2	42	43.00	23	1	90	71.00	2	0	99
17.00	31	2	44	44.00	17	1	91	73.00	2	0	99
18.00	27	2	45	45.00	13	1	91	74.00	1	0	99
19.00	27	2	47	46.00	15	1	92	75.00	1	0	99
20.00	31	2	49	47.00	17	1	93	77.00	2	0	100
21.00	21	1	50	48.00	10	1	94	80.00	1	0	100
22.00	45	3	53	49.00	9	1	94	86.00	1	0	100
23.00	43	3	55	50.00	4	0	95	88.00	1	0	100
24.00	33	2	57	51.00	15	1	95	91.00	1	0	100
25.00	39	2	59	52.00	4	0	96	96.00	2	0	100
26.00	37	2	62	53.00	7	0	96	104.00	1	0	100

20-Oct-00 TT09UFI (TOTALS-NINE UNFILTERED) 19OCT2000/ALFA
 11:19:50 SPSS Open VMS Development SYS on RUBENS:: VMS V7.1

PERWEEK HOURS PER WEEK - ASSUMP2 UNFILTERED

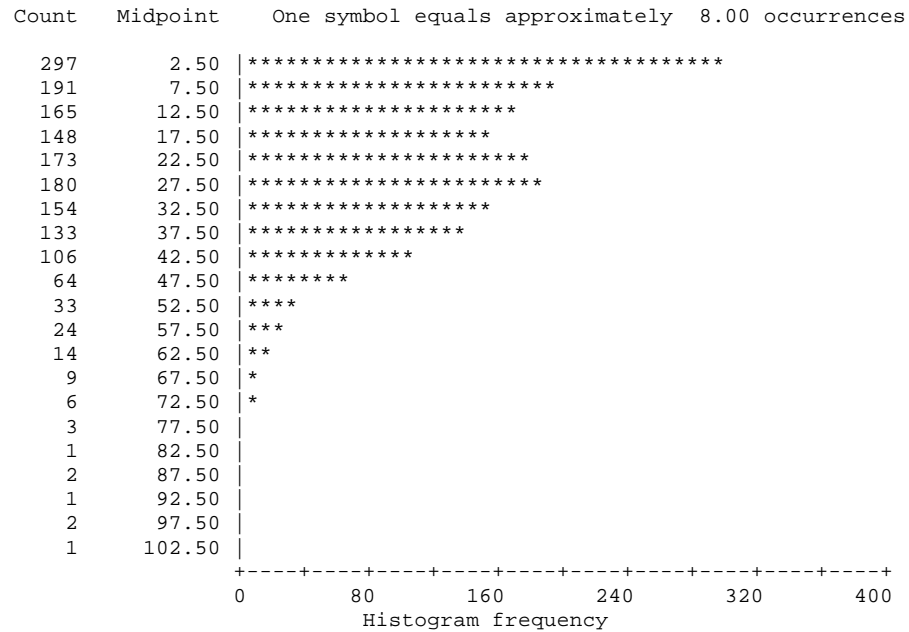

Mean 22.289 Std dev 16.774

Valid cases 1707 Missing cases 0

20-Oct-00 TT09UFI (TOTALS-NINE UNFILTERED) 19OCT2000/ALFA
11:19:50 SPSS Open VMS Development SYS on RUBENS:: VMS V7.1

Preceding task required .31 seconds CPU time; 1.69 seconds elapsed.

```
490 0 TEMPORARY
491 0 SELECT IF          (SCIN36 EQ 27)
492 0 /*
493 0 /* TOTAL TIMES FREQUENCY DISTRIBUTION FOR  RADIATION ONCOLOGISTS
494 0 /*
495 0 FREQUENCIES        VARIABLES=PERWEEK/
496 0                    FORMAT=CONDENSE/
497 0                    HISTOGRAM=INCREMENT (5)/
498 0                    STATISTICS=MEAN STDDEV
499 0 /*
```

There are 1,073,640,320 bytes of memory available.

Memory allows a total of 23,853 values accumulated across all variables.
There may be up to 5,964 value labels for each variable.

20-Oct-00 TT09UFI (TOTALS-NINE UNFILTERED) 19OCT2000/ALFA
 11:19:51 SPSS Open VMS Development SYS on RUBENS:: VMS V7.1

PERWEEK HOURS PER WEEK - ASSUMP2 UNFILTERED

Value	Freq	Pct	Cum Pct	Value	Freq	Pct	Cum Pct	Value	Freq	Pct	Cum Pct
.00	10	7	7	15.00	6	4	57	31.00	1	1	85
1.00	7	5	12	16.00	4	3	59	32.00	3	2	87
2.00	4	3	15	17.00	3	2	62	33.00	1	1	87
3.00	4	3	17	18.00	2	1	63	34.00	3	2	90
4.00	6	4	22	19.00	3	2	65	35.00	2	1	91
5.00	3	2	24	20.00	2	1	66	38.00	2	1	92
6.00	4	3	27	21.00	3	2	69	41.00	2	1	94
7.00	4	3	29	22.00	3	2	71	42.00	2	1	95
8.00	6	4	34	23.00	5	3	74	44.00	1	1	96
9.00	6	4	38	24.00	4	3	77	45.00	1	1	97
10.00	4	3	41	25.00	1	1	78	46.00	1	1	97
11.00	4	3	43	27.00	3	2	80	48.00	1	1	98
12.00	4	3	46	28.00	2	1	81	52.00	1	1	99
13.00	4	3	49	29.00	1	1	82	78.00	1	1	99
14.00	5	3	52	30.00	3	2	84	80.00	1	1	100

Count Midpoint One symbol equals approximately .80 occurrences

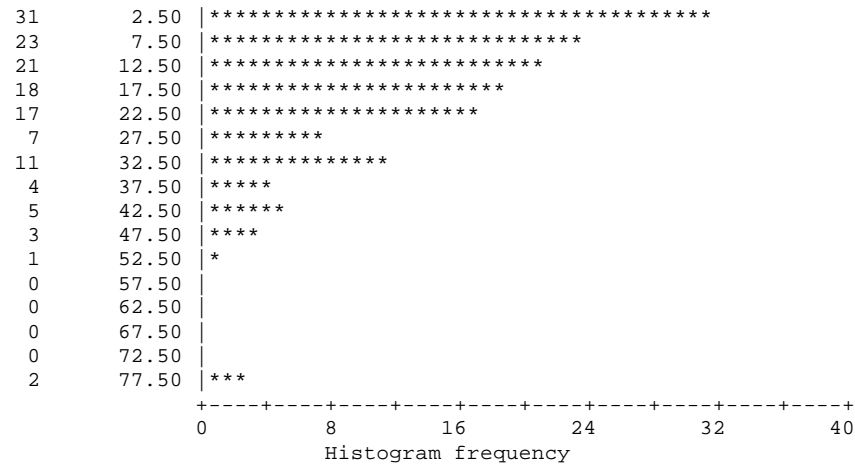

Mean 16.783 Std dev 14.554

Valid cases 143 Missing cases 0

20-Oct-00 TT09UFI (TOTALS-NINE UNFILTERED) 19OCT2000/ALFA
11:19:52 SPSS Open VMS Development SYS on RUBENS:: VMS V7.1

Page 86

Preceding task required .24 seconds CPU time; 1.48 seconds elapsed.

```
500 0 TEMPORARY
501 0 SELECT IF      (SCIN36 EQ 28)
502 0 /*
503 0 /* TOTAL TIMES FREQUENCY DISTRIBUTION FOR  HAEMATOLOGISTS
504 0 /*
505 0 FREQUENCIES    VARIABLES=PERWEEK/
506 0                FORMAT=CONDENSE/
507 0                HISTOGRAM=INCREMENT (5)/
508 0                STATISTICS=MEAN STDDEV
509 0 /*
```

There are 1,073,640,320 bytes of memory available.

Memory allows a total of 23,853 values accumulated across all variables.
There may be up to 5,964 value labels for each variable.

20-Oct-00 TT09UFI (TOTALS-NINE UNFILTERED) 19OCT2000/ALFA
 11:19:53 SPSS Open VMS Development SYS on RUBENS:: VMS V7.1

PERWEEK HOURS PER WEEK - ASSUMP2 UNFILTERED

Value	Freq	Pct	Cum Pct	Value	Freq	Pct	Cum Pct	Value	Freq	Pct	Cum Pct
.00	12	9	9	15.00	6	4	66	37.00	2	1	90
1.00	10	7	16	16.00	5	4	69	38.00	1	1	91
2.00	4	3	19	17.00	3	2	72	40.00	2	1	93
3.00	5	4	23	18.00	5	4	75	44.00	1	1	93
4.00	8	6	29	19.00	3	2	78	45.00	1	1	94
5.00	8	6	35	20.00	2	1	79	53.00	1	1	95
6.00	5	4	39	21.00	3	2	81	56.00	1	1	96
7.00	6	4	43	22.00	1	1	82	59.00	1	1	96
8.00	1	1	44	23.00	1	1	83	65.00	1	1	97
9.00	2	1	46	24.00	2	1	84	77.00	1	1	98
10.00	1	1	46	26.00	1	1	85	80.00	1	1	99
11.00	4	3	49	27.00	1	1	86	112.00	1	1	99
12.00	6	4	54	29.00	1	1	87	114.00	1	1	100
13.00	5	4	57	31.00	2	1	88				
14.00	5	4	61	35.00	1	1	89				

Count Midpoint One symbol equals approximately .80 occurrences

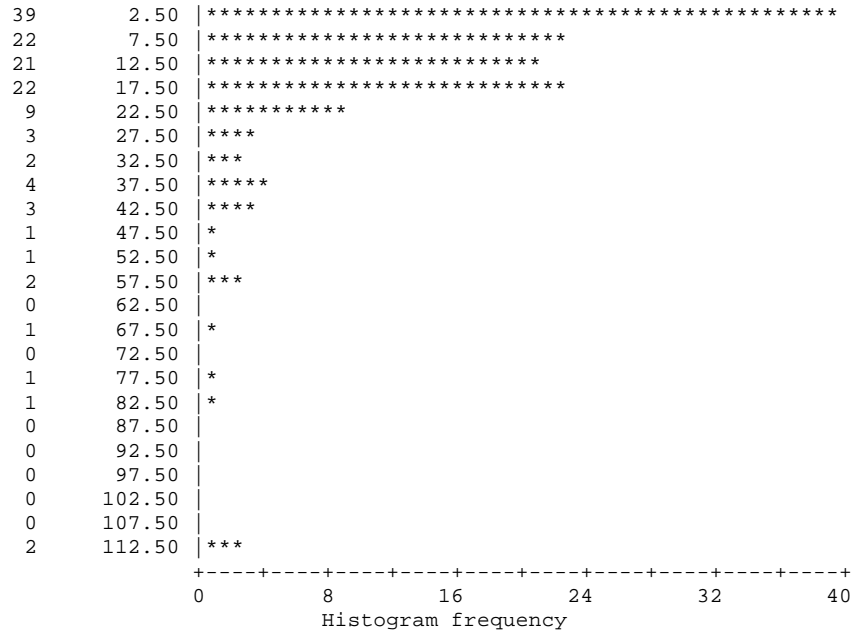

20-Oct-00 TT09UFI (TOTALS-NINE UNFILTERED) 19OCT2000/ALFA
11:19:54 SPSS Open VMS Development SYS on RUBENS:: VMS V7.1

PERWEEK HOURS PER WEEK - ASSUMP2 UNFILTERED

Mean 15.701 Std dev 19.405

Valid cases 134 Missing cases 0

20-Oct-00 TT09UFI (TOTALS-NINE UNFILTERED) 19OCT2000/ALFA
11:19:54 SPSS Open VMS Development SYS on RUBENS:: VMS V7.1

Preceding task required .29 seconds CPU time; 2.11 seconds elapsed.

```
510 0 TEMPORARY
511 0 SELECT IF          (SCIN36 EQ 29)
512 0 /*
513 0 /* TOTAL TIMES FREQUENCY DISTRIBUTION FOR    MEDICAL ONCOLOGISTS
514 0 /*
515 0 FREQUENCIES        VARIABLES=PERWEEK/
516 0                    FORMAT=CONDENSE/
517 0                    HISTOGRAM=INCREMENT (5)/
518 0                    STATISTICS=MEAN STDDEV
519 0 /*
```

There are 1,073,640,320 bytes of memory available.

Memory allows a total of 23,853 values accumulated across all variables.
There may be up to 5,964 value labels for each variable.

20-Oct-00 TT09UFI (TOTALS-NINE UNFILTERED) 19OCT2000/ALFA
 11:19:55 SPSS Open VMS Development SYS on RUBENS:: VMS V7.1

PERWEEK HOURS PER WEEK - ASSUMP2 UNFILTERED

Value	Freq	Pct	Cum Pct	Value	Freq	Pct	Cum Pct	Value	Freq	Pct	Cum Pct
.00	5	5	5	16.00	1	1	56	37.00	2	2	83
1.00	6	6	11	17.00	2	2	58	41.00	1	1	83
2.00	2	2	13	18.00	2	2	60	42.00	1	1	84
3.00	1	1	14	19.00	2	2	62	43.00	1	1	85
4.00	3	3	17	20.00	3	3	65	45.00	3	3	88
5.00	5	5	21	21.00	1	1	66	50.00	1	1	89
6.00	3	3	24	22.00	3	3	69	51.00	2	2	91
7.00	4	4	28	24.00	1	1	70	52.00	1	1	92
8.00	1	1	29	25.00	1	1	71	55.00	1	1	93
9.00	2	2	31	26.00	2	2	73	56.00	1	1	94
10.00	6	6	37	27.00	1	1	74	58.00	1	1	95
11.00	4	4	41	29.00	1	1	75	62.00	1	1	96
12.00	4	4	45	30.00	2	2	77	74.00	1	1	97
13.00	6	6	50	31.00	2	2	79	77.00	1	1	98
14.00	3	3	53	34.00	1	1	80	96.00	1	1	99
15.00	2	2	55	35.00	1	1	81	108.00	1	1	100

Count Midpoint | One symbol equals approximately .50 occurrences

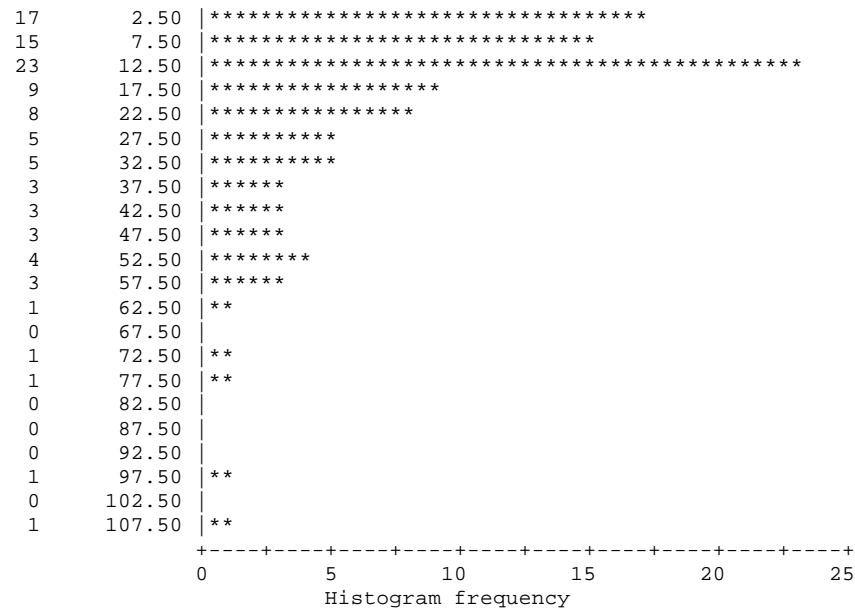

20-Oct-00 TT09UFI (TOTALS-NINE UNFILTERED) 19OCT2000/ALFA
11:19:57 SPSS Open VMS Development SYS on RUBENS:: VMS V7.1

PERWEEK HOURS PER WEEK - ASSUMP2 UNFILTERED

Mean 21.049 Std dev 20.886

Valid cases 103 Missing cases 0

20-Oct-00 TT09UFI (TOTALS-NINE UNFILTERED) 19OCT2000/ALFA
11:19:58 SPSS Open VMS Development SYS on RUBENS:: VMS V7.1

Page 92

Preceding task required .36 seconds CPU time; 2.99 seconds elapsed.

```
520 0 TEMPORARY
521 0 SELECT IF          (SCIN36 EQ 30)
522 0 /*
523 0 /* TOTAL TIMES FREQUENCY DISTRIBUTION FOR    INTENSIVE CARE PHYSICIANS
524 0 /*
525 0 FREQUENCIES          VARIABLES=PERWEEK/
526 0                      FORMAT=CONDENSE/
527 0                      HISTOGRAM=INCREMENT (5)/
528 0                      STATISTICS=MEAN STDDEV
529 0 /*
```

There are 1,073,640,320 bytes of memory available.

Memory allows a total of 23,853 values accumulated across all variables.
There may be up to 5,964 value labels for each variable.

20-Oct-00 TT09UFI (TOTALS-NINE UNFILTERED) 19OCT2000/ALFA
 11:19:59 SPSS Open VMS Development SYS on RUBENS:: VMS V7.1

PERWEEK HOURS PER WEEK - ASSUMP2 UNFILTERED

Value	Freq	Pct	Cum Pct	Value	Freq	Pct	Cum Pct	Value	Freq	Pct	Cum Pct
.00	5	4	4	18.00	2	2	61	37.00	1	1	84
1.00	7	6	11	19.00	2	2	63	38.00	2	2	86
2.00	6	5	16	20.00	2	2	65	41.00	1	1	87
3.00	7	6	22	21.00	1	1	66	42.00	2	2	89
4.00	4	4	25	22.00	2	2	68	44.00	2	2	90
5.00	5	4	30	23.00	4	4	71	45.00	1	1	91
6.00	6	5	35	24.00	2	2	73	47.00	1	1	92
7.00	3	3	38	25.00	1	1	74	49.00	1	1	93
8.00	4	4	41	26.00	2	2	75	50.00	1	1	94
9.00	4	4	45	27.00	1	1	76	51.00	1	1	95
10.00	4	4	48	28.00	1	1	77	55.00	1	1	96
13.00	2	2	50	29.00	2	2	79	59.00	1	1	96
14.00	5	4	54	30.00	2	2	81	64.00	1	1	97
15.00	2	2	56	33.00	1	1	82	72.00	1	1	98
16.00	1	1	57	34.00	1	1	82	89.00	1	1	99
17.00	3	3	60	36.00	1	1	83	190.00	1	1	100

20-Oct-00 TT09UFI (TOTALS-NINE UNFILTERED) 19OCT2000/ALFA
 11:19:59 SPSS Open VMS Development SYS on RUBENS:: VMS V7.1

PERWEEK HOURS PER WEEK - ASSUMP2 UNFILTERED

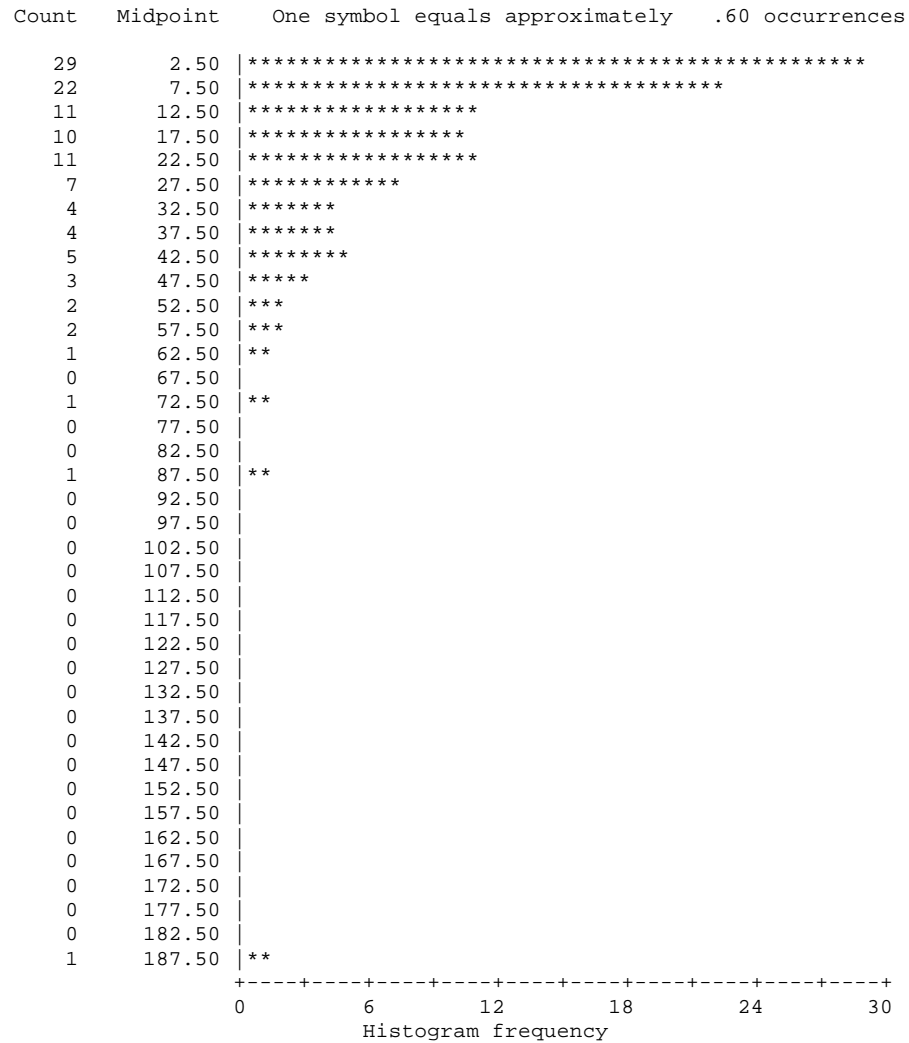

Mean 19.368 Std dev 23.797

Valid cases 114 Missing cases 0

20-Oct-00 TT09UFI (TOTALS-NINE UNFILTERED) 19OCT2000/ALFA
11:20:00 SPSS Open VMS Development SYS on RUBENS:: VMS V7.1

Page 95

Preceding task required .36 seconds CPU time; 2.41 seconds elapsed.

```
530 0 TEMPORARY
531 0 SELECT IF          (SCIN36 EQ 31)
532 0 /*
533 0 /* TOTAL TIMES FREQUENCY DISTRIBUTION FOR   NUCLEAR MEDICINE PHYSICIANS
534 0 /*
535 0 FREQUENCIES        VARIABLES=PERWEEK/
536 0                    FORMAT=CONDENSE/
537 0                    HISTOGRAM=INCREMENT (5)/
538 0                    STATISTICS=MEAN STDDEV
539 0 /*
```

There are 1,073,640,320 bytes of memory available.

Memory allows a total of 23,853 values accumulated across all variables.
There may be up to 5,964 value labels for each variable.

20-Oct-00 TT09UFI (TOTALS-NINE UNFILTERED) 19OCT2000/ALFA
 11:20:01 SPSS Open VMS Development SYS on RUBENS:: VMS V7.1

PERWEEK HOURS PER WEEK - ASSUMP2 UNFILTERED

Value	Freq	Pct	Cum Pct	Value	Freq	Pct	Cum Pct	Value	Freq	Pct	Cum Pct
.00	5	4	4	18.00	2	2	40	39.00	1	1	81
1.00	2	2	6	19.00	5	4	44	40.00	1	1	82
2.00	1	1	6	20.00	4	3	47	41.00	1	1	83
3.00	3	2	9	21.00	3	2	50	42.00	2	2	84
4.00	5	4	13	22.00	7	6	55	43.00	4	3	87
5.00	2	2	14	23.00	2	2	57	44.00	2	2	89
6.00	3	2	17	24.00	3	2	59	45.00	1	1	90
7.00	1	1	17	25.00	4	3	62	46.00	3	2	92
8.00	1	1	18	27.00	2	2	64	47.00	1	1	93
9.00	5	4	22	28.00	3	2	66	56.00	1	1	94
10.00	1	1	23	29.00	2	2	68	58.00	2	2	95
11.00	3	2	25	31.00	1	1	69	64.00	2	2	97
12.00	4	3	28	32.00	2	2	70	66.00	1	1	98
13.00	2	2	30	33.00	5	4	74	67.00	1	1	98
14.00	3	2	32	35.00	2	2	76	82.00	1	1	99
15.00	2	2	34	36.00	2	2	77	87.00	1	1	100
16.00	2	2	35	37.00	1	1	78				
17.00	4	3	39	38.00	3	2	80				

Count Midpoint One symbol equals approximately .40 occurrences

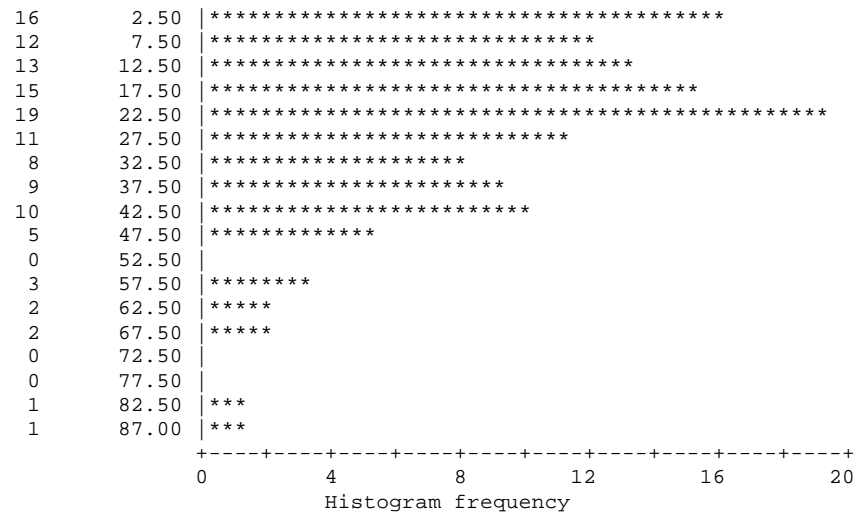

20-Oct-00 TT09UFI (TOTALS-NINE UNFILTERED) 19OCT2000/ALFA
11:20:02 SPSS Open VMS Development SYS on RUBENS:: VMS V7.1

PERWEEK HOURS PER WEEK - ASSUMP2 UNFILTERED

Mean 24.417 Std dev 17.653

Valid cases 127 Missing cases 0

20-Oct-00 TT09UFI (TOTALS-NINE UNFILTERED) 19OCT2000/ALFA
11:20:03 SPSS Open VMS Development SYS on RUBENS:: VMS V7.1

Page 98

Preceding task required .30 seconds CPU time; 2.22 seconds elapsed.

```
540 0 TEMPORARY
541 0 SELECT IF          (SCIN36 EQ 32)
542 0 /*
543 0 /* TOTAL TIMES FREQUENCY DISTRIBUTION FOR IMMUNOLOGISTS
544 0 /*
545 0 FREQUENCIES        VARIABLES=PERWEEK/
546 0                    FORMAT=CONDENSE/
547 0                    HISTOGRAM=INCREMENT (5)/
548 0                    STATISTICS=MEAN STDDEV
549 0 /*
```

There are 1,073,640,320 bytes of memory available.

Memory allows a total of 23,853 values accumulated across all variables.
There may be up to 5,964 value labels for each variable.

20-Oct-00 TT09UFI (TOTALS-NINE UNFILTERED) 19OCT2000/ALFA
 11:20:04 SPSS Open VMS Development SYS on RUBENS:: VMS V7.1

PERWEEK HOURS PER WEEK - ASSUMP2 UNFILTERED

Value	Freq	Pct	Cum Pct	Value	Freq	Pct	Cum Pct	Value	Freq	Pct	Cum Pct
.00	3	4	4	15.00	1	1	58	42.00	1	1	83
1.00	3	4	8	20.00	2	3	60	49.00	1	1	85
2.00	2	3	10	21.00	2	3	63	53.00	1	1	86
3.00	7	9	19	22.00	3	4	67	57.00	2	3	88
4.00	6	8	27	25.00	3	4	71	63.00	1	1	90
5.00	6	8	35	26.00	1	1	72	66.00	1	1	91
6.00	4	5	40	28.00	2	3	74	68.00	1	1	92
7.00	2	3	42	32.00	1	1	76	72.00	2	3	95
10.00	4	5	47	37.00	1	1	77	78.00	1	1	96
12.00	4	5	53	38.00	2	3	79	88.00	1	1	97
13.00	1	1	54	40.00	1	1	81	102.00	1	1	99
14.00	2	3	56	41.00	1	1	82	110.00	1	1	100

Count Midpoint One symbol equals approximately .50 occurrences

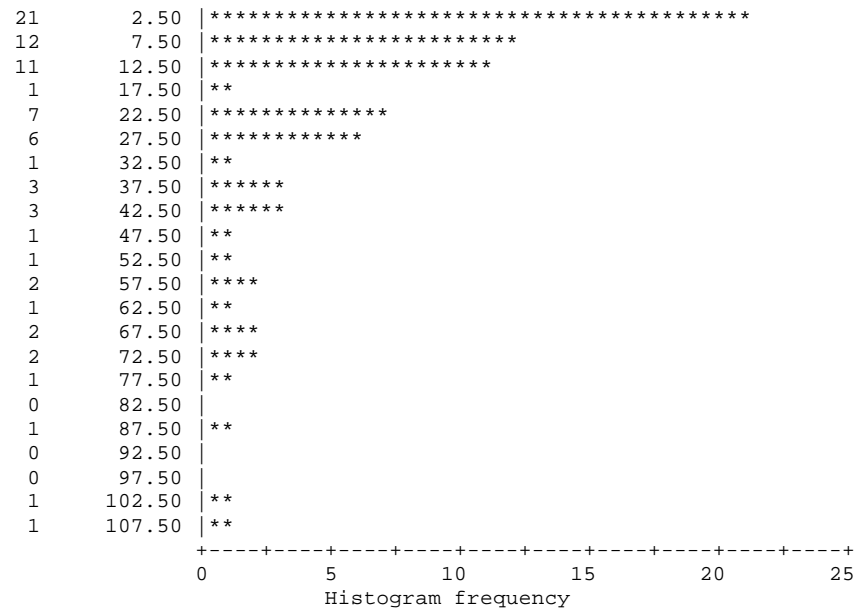

Mean 22.718 Std dev 25.737

Valid cases 78 Missing cases 0

20-Oct-00 TT09UFI (TOTALS-NINE UNFILTERED) 19OCT2000/ALFA
11:20:05 SPSS Open VMS Development SYS on RUBENS:: VMS V7.1

Page 100

Preceding task required .34 seconds CPU time; 1.75 seconds elapsed.

```
550 0 TEMPORARY
551 0 SELECT IF          (SCIN36 EQ 33)
552 0 /*
553 0 /* TOTAL TIMES FREQUENCY DISTRIBUTION FOR   EMERGENCY MEDICINE PHYSICIANS
554 0 /*
555 0 FREQUENCIES        VARIABLES=PERWEEK/
556 0                    FORMAT=CONDENSE/
557 0                    HISTOGRAM=INCREMENT (5)/
558 0                    STATISTICS=MEAN STDDEV
559 0 /*
```

There are 1,073,640,320 bytes of memory available.

Memory allows a total of 23,853 values accumulated across all variables.
There may be up to 5,964 value labels for each variable.

20-Oct-00 TT09UFI (TOTALS-NINE UNFILTERED) 19OCT2000/ALFA
 11:20:05 SPSS Open VMS Development SYS on RUBENS:: VMS V7.1

PERWEEK HOURS PER WEEK - ASSUMP2 UNFILTERED

Value	Freq	Pct	Cum Pct	Value	Freq	Pct	Cum Pct	Value	Freq	Pct	Cum Pct
.00	51	42	42	7.00	2	2	83	26.00	1	1	95
1.00	16	13	55	8.00	2	2	84	27.00	1	1	96
2.00	13	11	66	10.00	4	3	88	28.00	1	1	97
3.00	7	6	72	12.00	4	3	91	30.00	1	1	98
4.00	3	2	74	15.00	2	2	93	31.00	1	1	98
5.00	3	2	77	16.00	1	1	93	34.00	1	1	99
6.00	5	4	81	20.00	1	1	94	64.00	1	1	100

Count Midpoint One symbol equals approximately 2.00 occurrences

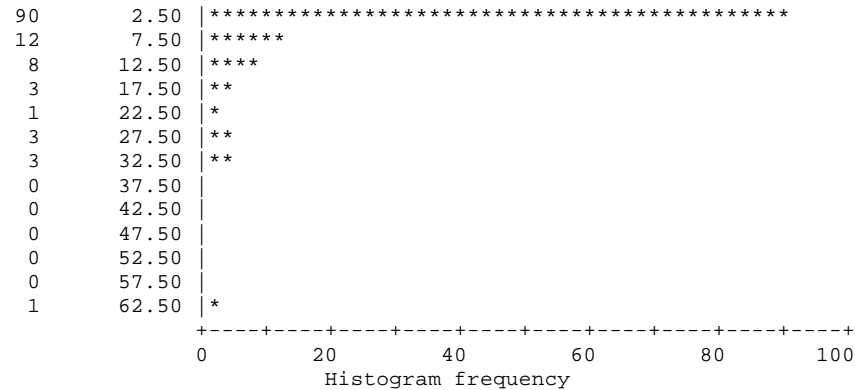

Mean 4.496 Std dev 8.943

Valid cases 121 Missing cases 0

20-Oct-00 TT09UFI (TOTALS-NINE UNFILTERED) 19OCT2000/ALFA
11:20:06 SPSS Open VMS Development SYS on RUBENS:: VMS V7.1

Page 102

Preceding task required .30 seconds CPU time; 1.26 seconds elapsed.

```
560 0 TEMPORARY
561 0 SELECT IF          (SCIN36 EQ 34)
562 0 /*
563 0 /* TOTAL TIMES FREQUENCY DISTRIBUTION FOR ASSISTANTS
564 0 /*
565 0 FREQUENCIES        VARIABLES=PERWEEK/
566 0                     FORMAT=CONDENSE/
567 0                     HISTOGRAM=INCREMENT (5)/
568 0                     STATISTICS=MEAN STDDEV
569 0 /*
```

There are 1,073,640,320 bytes of memory available.

Memory allows a total of 23,853 values accumulated across all variables.
There may be up to 5,964 value labels for each variable.

20-Oct-00 TT09UFI (TOTALS-NINE UNFILTERED) 19OCT2000/ALFA
 11:20:07 SPSS Open VMS Development SYS on RUBENS:: VMS V7.1

PERWEEK HOURS PER WEEK - ASSUMP2 UNFILTERED

Value	Freq	Pct	Cum Pct	Value	Freq	Pct	Cum Pct	Value	Freq	Pct	Cum Pct
.00	124	81	81	8.00	2	1	94	33.00	1	1	98
1.00	10	7	88	9.00	1	1	95	50.00	1	1	99
2.00	3	2	90	11.00	1	1	95	51.00	1	1	99
3.00	1	1	90	15.00	1	1	96	56.00	1	1	100
6.00	2	1	92	17.00	1	1	97				
7.00	2	1	93	29.00	1	1	97				

Count Midpoint One symbol equals approximately 4.00 occurrences

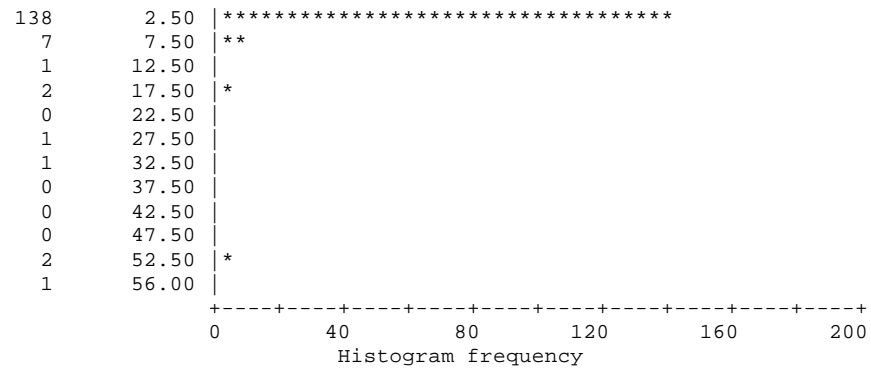

Mean 2.170 Std dev 8.308

Valid cases 153 Missing cases 0

20-Oct-00 TT09UFI (TOTALS-NINE UNFILTERED) 19OCT2000/ALFA
11:20:08 SPSS Open VMS Development SYS on RUBENS:: VMS V7.1

Page 104

Preceding task required .29 seconds CPU time; 1.46 seconds elapsed.

```
570 0 TEMPORARY
571 0 SELECT IF          (SCIN36 EQ 35)
572 0 /*
573 0 /* TOTAL TIMES FREQUENCY DISTRIBUTION FOR    NON-SPEC SURGEONS
574 0 /*
575 0 FREQUENCIES        VARIABLES=PERWEEK/
576 0                    FORMAT=CONDENSE/
577 0                    HISTOGRAM=INCREMENT (5)/
578 0                    STATISTICS=MEAN STDDEV
579 0 /*
```

There are 1,073,640,320 bytes of memory available.

Memory allows a total of 23,853 values accumulated across all variables.
There may be up to 5,964 value labels for each variable.

20-Oct-00 TT09UFI (TOTALS-NINE UNFILTERED) 19OCT2000/ALFA
 11:20:09 SPSS Open VMS Development SYS on RUBENS:: VMS V7.1

PERWEEK HOURS PER WEEK - ASSUMP2 UNFILTERED

Value	Freq	Pct	Cum Pct	Value	Freq	Pct	Cum Pct	Value	Freq	Pct	Cum Pct
.00	462	38	38	19.00	7	1	94	42.00	1	0	98
1.00	282	23	60	20.00	1	0	94	43.00	1	0	98
2.00	103	8	69	21.00	6	0	95	44.00	1	0	98
3.00	65	5	74	22.00	4	0	95	45.00	3	0	98
4.00	41	3	77	23.00	4	0	95	49.00	2	0	98
5.00	23	2	79	24.00	7	1	96	52.00	1	0	99
6.00	25	2	81	25.00	1	0	96	53.00	2	0	99
7.00	18	1	83	26.00	2	0	96	56.00	2	0	99
8.00	23	2	85	27.00	3	0	96	58.00	1	0	99
9.00	16	1	86	28.00	4	0	97	59.00	1	0	99
10.00	17	1	87	29.00	3	0	97	63.00	1	0	99
11.00	17	1	89	30.00	1	0	97	73.00	2	0	99
12.00	14	1	90	31.00	1	0	97	74.00	2	0	99
13.00	8	1	90	33.00	1	0	97	76.00	1	0	100
14.00	9	1	91	34.00	2	0	97	77.00	2	0	100
15.00	8	1	92	35.00	2	0	97	81.00	2	0	100
16.00	8	1	93	37.00	2	0	98	87.00	1	0	100
17.00	7	1	93	39.00	1	0	98	104.00	1	0	100
18.00	5	0	94	40.00	1	0	98				

Count Midpoint One symbol equals approximately 20.00 occurrences

953	2.50	*****
105	7.50	*****
65	12.50	***
35	17.50	**
22	22.50	*
13	27.50	*
5	32.50	
5	37.50	
4	42.50	
5	47.50	
3	52.50	
4	57.50	
1	62.50	
0	67.50	
4	72.50	
3	77.50	
2	82.50	
1	87.50	
0	92.50	
0	97.50	

20-Oct-00 TT09UFI (TOTALS-NINE UNFILTERED) 19OCT2000/ALFA
11:20:10 SPSS Open VMS Development SYS on RUBENS:: VMS V7.1

PERWEEK HOURS PER WEEK - ASSUMP2 UNFILTERED

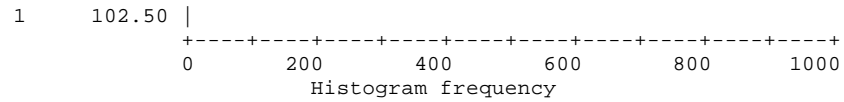

Mean 4.741 Std dev 10.873

Valid cases 1231 Missing cases 0

20-Oct-00 TT09UFI (TOTALS-NINE UNFILTERED) 19OCT2000/ALFA
11:20:10 SPSS Open VMS Development SYS on RUBENS:: VMS V7.1

Page 107

Preceding task required .28 seconds CPU time; 1.82 seconds elapsed.

```
580 0 TEMPORARY
581 0 SELECT IF      (SCIN36 EQ 36)
582 0 /*
583 0 /* TOTAL TIMES FREQUENCY DISTRIBUTION FOR  NON-SPEC ANAESTHESIOLOGISTS
584 0 /*
585 0 FREQUENCIES    VARIABLES=PERWEEK/
586 0                FORMAT=CONDENSE/
587 0                HISTOGRAM=INCREMENT (5)/
588 0                STATISTICS=MEAN STDDEV
589 0
```

There are 1,073,640,320 bytes of memory available.

Memory allows a total of 23,853 values accumulated across all variables.
There may be up to 5,964 value labels for each variable.

20-Oct-00 TT09UFI (TOTALS-NINE UNFILTERED) 19OCT2000/ALFA
 11:20:11 SPSS Open VMS Development SYS on RUBENS:: VMS V7.1

PERWEEK HOURS PER WEEK - ASSUMP2 UNFILTERED

Value	Freq	Pct	Cum Pct	Value	Freq	Pct	Cum Pct	Value	Freq	Pct	Cum Pct
.00	19	10	10	22.00	3	2	66	47.00	2	1	88
1.00	22	11	21	23.00	1	1	67	49.00	2	1	89
2.00	13	7	28	25.00	5	3	70	52.00	1	1	89
3.00	8	4	32	26.00	2	1	71	54.00	1	1	90
4.00	8	4	36	27.00	1	1	71	55.00	1	1	90
5.00	4	2	38	28.00	1	1	72	56.00	1	1	91
6.00	5	3	41	30.00	1	1	72	57.00	1	1	91
8.00	2	1	42	31.00	1	1	73	58.00	3	2	93
9.00	7	4	45	32.00	2	1	74	61.00	1	1	93
10.00	1	1	46	33.00	3	2	75	63.00	2	1	94
11.00	6	3	49	34.00	2	1	76	65.00	1	1	95
12.00	5	3	52	35.00	1	1	77	66.00	2	1	96
13.00	4	2	54	36.00	2	1	78	71.00	1	1	96
14.00	4	2	56	37.00	3	2	79	72.00	1	1	97
15.00	6	3	59	38.00	1	1	80	80.00	1	1	97
16.00	1	1	59	39.00	4	2	82	93.00	1	1	98
17.00	2	1	60	40.00	1	1	82	97.00	1	1	98
18.00	2	1	61	42.00	3	2	84	110.00	2	1	99
19.00	1	1	62	43.00	1	1	85	124.00	1	1	100
20.00	2	1	63	44.00	1	1	85				
21.00	4	2	65	46.00	3	2	87				

20-Oct-00 TT09UFI (TOTALS-NINE UNFILTERED) 19OCT2000/ALFA
 11:20:11 SPSS Open VMS Development SYS on RUBENS:: VMS V7.1

PERWEEK HOURS PER WEEK - ASSUMP2 UNFILTERED

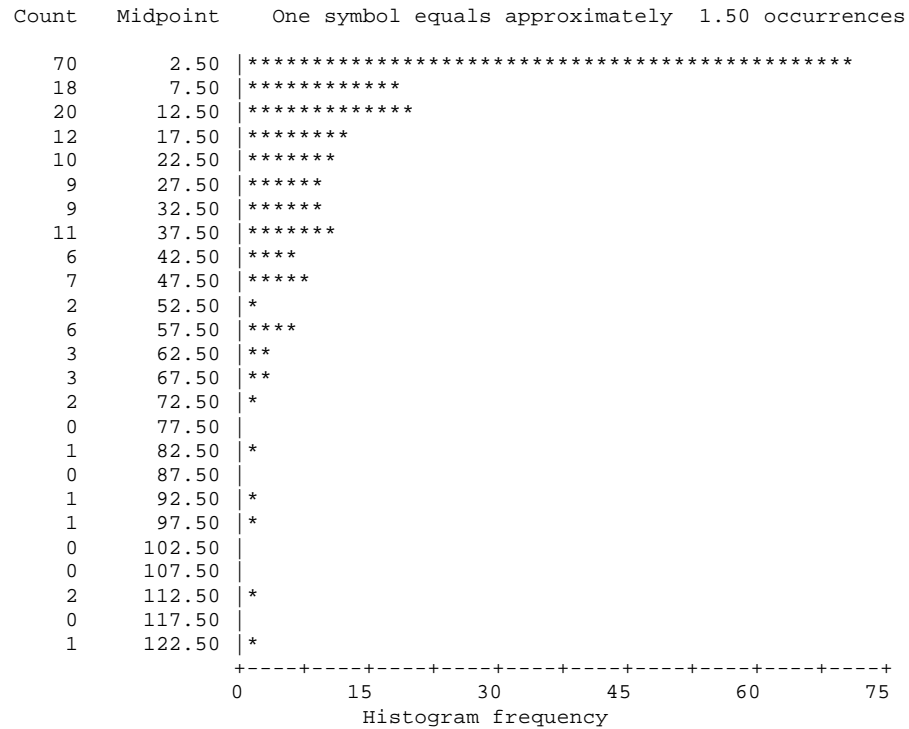

Mean 20.582 Std dev 23.977

Valid cases 194 Missing cases 0

20-Oct-00 TT09UFI (TOTALS-NINE UNFILTERED) 19OCT2000/ALFA
11:20:12 SPSS Open VMS Development SYS on RUBENS:: VMS V7.1

Page 110

Preceding task required .31 seconds CPU time; 1.92 seconds elapsed.

590 0

589 command lines read.
0 errors detected.
0 warnings issued.
15 seconds CPU time.
142 seconds elapsed time.
End of job.